



# TEST REPORT

Report No. .... : CHTEW19020056 Report verification:   
Project No..... : SHT1901021201EW  
FCC ID..... : 2AHZ5QUEST  
Applicant's name..... : Shenzhen Huafurui Technology Co., Ltd.  
Address..... : Unit 1401 &1402, 14/F, Jin qi zhi gu mansion (No. 4 building of Chong wen Garden), Crossing of the Liu xian street and Tang ling road, Tao yuan street, Nan shan district, Shenzhen,P.R. China  
Manufacturer..... : Shenzhen Huafurui Technology Co., Ltd.  
Address..... : Unit 1401 &1402, 14/F, Jin qi zhi gu mansion (No. 4 building of Chong wen Garden), Crossing of the Liu xian street and Tang ling road, Tao yuan street, Nan shan district, Shenzhen,P.R. China  
Test item description ..... : Smart Phone  
Trade Mark ..... : CUBOT  
Model/Type reference..... : QUEST  
Listed Model(s) ..... : -  
Standard ..... : FCC 47 CFR Part2.1093  
IEEE Std C95.1, 1999 Edition  
IEEE 1528: 2013  
Date of receipt of test sample..... : Jan. 10, 2019  
Date of testing..... : Jan. 11, 2019- Jan. 31, 2019  
Date of issue..... : Feb. 19, 2019  
Result..... : PASS

Compiled by  
( position+printedname+signature).... : File administrators:Xiaodong Zhao

Xiaodong Zhao

Supervised by  
( position+printedname+signature).... : Test Engineer: Xiaodong Zhao

Xiaodong Zhao

Approved by  
( position+printedname+signature).... : Manager: Hans Hu

Hans Hu

Testing Laboratory Name ..... : Shenzhen Huatongwei International Inspection Co., Ltd

Address..... : 1/F, Bldg 3, Hongfa Hi-tech Industrial Park, Genyu Road, Tianliao, Gongming, Shenzhen, China

**Shenzhen Huatongwei International Inspection Co., Ltd. All rights reserved.**

This publication may be reproduced in whole or in part for non-commercial purposes as long as the Shenzhen Huatongwei International Inspection Co., Ltd is acknowledged as copyright owner and source of the material. Shenzhen Huatongwei International Inspection Co., Ltd takes no responsibility for and will not assume liability for damages resulting from the reader's interpretation of the reproduced material due to its placement and context.

*The test report merely correspond to the test sample.*

## Contents

<u>1.</u>	<u>Test Standards and Report version</u>	<u>3</u>
1.1.	Test Standards	3
1.2.	Report version	3
<u>2.</u>	<u>Summary</u>	<u>4</u>
2.1.	Client Information	4
2.2.	Product Description	4
<u>3.</u>	<u>Test Environment</u>	<u>6</u>
3.1.	Test laboratory	6
3.2.	Test Facility	6
3.3.	Environmental conditions	6
<u>4.</u>	<u>Equipments Used during the Test</u>	<u>7</u>
<u>5.</u>	<u>Measurement Uncertainty</u>	<u>8</u>
<u>6.</u>	<u>SAR Measurements System Configuration</u>	<u>9</u>
6.1.	SAR Measurement Set-up	9
6.2.	DASY5 E-field Probe System	10
6.3.	Phantoms	11
6.4.	Device Holder	11
<u>7.</u>	<u>SAR Test Procedure</u>	<u>12</u>
7.1.	Scanning Procedure	12
7.2.	Data Storage and Evaluation	14
<u>8.</u>	<u>Position of the wireless device in relation to the phantom</u>	<u>16</u>
8.1.	Head Position	16
8.2.	Body Position	17
8.3.	Hotspot Mode Exposure conditions	17
<u>9.</u>	<u>Dielectric Property Measurements &amp; System Check</u>	<u>18</u>
9.1.	Tissue Dielectric Parameters	18
9.2.	SAR System Check	19
<u>10.</u>	<u>SAR Exposure Limits</u>	<u>33</u>
<u>11.</u>	<u>Conducted Power Measurement Results</u>	<u>34</u>
<u>12.</u>	<u>Maximum Tune-up Limit</u>	<u>53</u>
<u>13.</u>	<u>Antenna Location</u>	<u>61</u>
<u>14.</u>	<u>SAR Measurement Results</u>	<u>62</u>
<u>15.</u>	<u>Simultaneous Transmission analysis</u>	<u>88</u>
<u>16.</u>	<u>TestSetup Photos</u>	<u>98</u>
<u>17.</u>	<u>External Photos of the EUT</u>	<u>100</u>

## 1 . Test Standards and Report version

### 1.1. Test Standards

The tests were performed according to following standards:

[FCC 47 Part 2.1093](#): Radiofrequency radiation exposure evaluation: portable devices.

[IEEE Std C95.1, 1999 Edition](#): IEEE Standard for Safety Levels with Respect to Human Exposure to Radio Frequency Electromagnetic Fields, 3 kHz to 300 GHz

[IEEE Std 1528™-2013](#): IEEE Recommended Practice for Determining the Peak Spatial-Average Specific Absorption Rate (SAR) in the Human Head from Wireless Communications Devices: Measurement Techniques.

FCC published RF exposure KDB procedures:

[865664 D01 SAR Measurement 100 MHz to 6 GHz v01r04](#): SAR Measurement Requirements for 100 MHz to 6 GHz

[865664 D02 RF Exposure Reporting v01r02](#): RF Exposure Compliance Reporting and Documentation Considerations

[447498 D01 General RF Exposure Guidance v06](#): Mobile and Portable Device RF Exposure Procedures and Equipment Authorization Policies

[248227 D01 802.11 Wi-Fi SAR v02r02](#): SAR Measurement Procedures for 802.11 a/b/g Transmitters

[648474 D04 Handset SAR v01r03](#): SAR Evaluation Considerations for Wireless Handsets

[941225 D01 3G SAR Procedures v03r01](#): SAR Measurement Procedures for 3G Devices

[941225 D05 SAR for LTE Devices v02r05](#): SAR Evaluation Considerations for LTE Devices

[941225 D06 Hotspot Mode v02r01](#): SAR Evaluation Procedures for Portable Devices with Wireless Router Capabilities

### 1.2. Report version

Revision No.	Date of issue	Description
N/A	2019-02-19	Original

## 2. Summary

### 2.1. Client Information

Applicant:	Shenzhen Huafurui Technology Co., Ltd.
Address:	Unit 1401 &1402, 14/F, Jin qi zhi gu mansion (No. 4 building of Chong wen Garden), Crossing of the Liu xian street and Tang ling road, Tao yuan street, Nan shan district, Shenzhen,P.R. China
Manufacturer:	Shenzhen Huafurui Technology Co., Ltd.
Address:	Unit 1401 &1402, 14/F, Jin qi zhi gu mansion (No. 4 building of Chong wen Garden), Crossing of the Liu xian street and Tang ling road, Tao yuan street, Nan shan district, Shenzhen,P.R. China

### 2.2. Product Description

Name of EUT:	Smart Phone			
Trade Mark:	CUBOT			
Model No.:	QUEST			
Listed Model(s):	-			
Power supply:	DC 3.85V			
Device Category:	Portable			
Product stage:	Production unit			
RF Exposure Environment:	General Population/Uncontrolled			
IMEI:	354707100000118			
Hardware version:	A799_MAIN_PCB_V1.1			
Software version:	CUBOT_CUBOT_QUEST_8123C_V01_20181122			
Device Dimension:	Overall (Length x Width x Thickness):158 x 74 x 11mm			
Maximum SAR Value				
Separation Distance:	Head: 0mm Body: 10mm			
Max Report SAR Value (1g):	Test location:	PCE	DTS	Simultaneous TX
	Head:	0.879 W/kg	0.559 W/kg	1.438 W/kg
	Body:	0.690 W/kg	0.293 W/kg	0.983 W/kg
	Hotspot:	0.690 W/kg	0.293 W/kg	0.983 W/kg
GSM				
Support Band:	GSM850,PCS1900			
Modulation Type:	GSM/GPRS/EGPRS:GMSK EGPRS:8PSK			
GPRS Multislot Class:	12			
EGPRS Multislot Class:	12			
Antenna Type:	PIFA			
WCDMA				
Operation Band:	WCDMA Band II,WCDMA Band IV,WCDMA Band V			
Power Class:	Class 3			
Modulation Type:	QPSK			
DC-HSUPA Release Version:	Not Supported			
Antenna Type:	PIFA			

LTE	
Operation Band:	FDD Band 2,FDD Band 4,FDD Band 5,FDD Band 7,FDD Band 12,FDD Band 17
Power Class:	Class 3
Modulation Type:	QPSK,16QAM
Antenna Type:	PIFA
WIFI 2.4G	
Supported Type:	802.11b/802.11g/802.11n(HT20)/802.11n(HT40)
Modulation Type:	DSSS for 802.11b OFDM for 802.11g/802.11n(HT20)/802.11n(HT40)
Operation Frequency:	2412MHz~2462MHz for 802.11b/802.11g/802.11n(HT20) 2422MHz~2452MHz for 802.11n(HT40)
Channel Number:	11 for 802.11b/802.11g/802.11n(HT20) 7 for 802.11n(HT40)
Channel Separation:	5MHz
Antenna Type:	PIFA
Bluetooth	
Version:	BT4.2+EDR
Modulation Type:	GFSK, $\pi/4$ DQPSK, 8DPSK
Operation Frequency:	2402MHz~2480MHz
Channel Number:	79
Channel Separation:	1MHz
Antenna Type:	PIFA
Bluetooth	
Version:	BT4.2+BLE
Modulation:	GFSK
Operation Frequency:	2402MHz~2480MHz
Channel Number:	40
Channel Separation:	2MHz
Antenna Type:	PIFA
<b>Remark:</b> 1. The EUT battery must be fully charged and checked periodically during the test to ascertain uniform power 2. The Test EUT support two SIM card(SIM1,SIM2),so all the tests are performed at each SIM card (SIM1,SIM2) mode, the datum recorded is the worst case for all the mode at SIM1 Card mode.	

### 3. Test Environment

#### 3.1. Test laboratory

Laboratory: Shenzhen Huatongwei International Inspection Co., Ltd.

Address: 1/F, Bldg 3, Hongfa Hi-tech Industrial Park, Genyu Road, Tianliao, Gongming, Shenzhen, China

#### 3.2. Test Facility

##### **CNAS-Lab Code: L1225**

Shenzhen Huatongwei International Inspection Co., Ltd. has been assessed and proved to be in compliance with CNAS-CL01 Accreditation Criteria for Testing and Calibration Laboratories (identical to ISO/IEC17025: 2005 General Requirements) for the Competence of Testing and Calibration Laboratories.

##### **A2LA-Lab Cert. No.: 3902.01**

Shenzhen Huatongwei International Inspection Co., Ltd. EMC Laboratory has been accredited by A2LA for technical competence in the field of electrical testing, and proved to be in compliance with ISO/IEC 17025: 2005 General Requirements for the Competence of Testing and Calibration Laboratories and any additional program requirements in the identified field of testing.

##### **FCC-Registration No.: 762235**

Shenzhen Huatongwei International Inspection Co., Ltd. EMC Laboratory has been registered and fully described in a report filed with the FCC (Federal Communications Commission). The acceptance letter from the FCC is maintained in our files. Registration 762235.

##### **IC-Registration No.: 5377B-1**

Two 3m Alternate Test Site of Shenzhen Huatongwei International Inspection Co., Ltd. has been registered by Certification and Engineering Bureau of Industry Canada for the performance of radiated measurements with Registration No. 5377B-1.

##### **ACA**

Shenzhen Huatongwei International Inspection Co., Ltd. EMC Laboratory can also perform testing for the Australian C-Tick mark as a result of our A2LA accreditation.

#### 3.3. Environmental conditions

During the measurement the environmental conditions were within the listed ranges:

Ambient temperature	18 °C to 25 °C
Ambient humidity	30%RH to 70%RH
Air Pressure	950-1050mbar

#### 4. Equipments Used during the Test

Used	Test Equipment	Manufacturer	Model No.	Serial No.	Cal. date (YY-MM-DD)	Due date (YY-MM-DD)
●	Data Acquisition Electronics DAEx	SPEAG	DAE4	1549	2018/04/25	2019/04/24
●	E-field Probe	SPEAG	EX3DV4	7494	2018/02/26	2019/02/25
●	Universal Radio Communication Tester	R&S	CMW500	137681	2018/07/11	2019/07/10
● Tissue-equivalent liquids Validation						
●	Dielectric Assessment Kit	SPEAG	DAK-3.5	1267	2018/03/01	2019/02/28
○	Dielectric Assessment Kit	SPEAG	DAK-12	1130	2018/03/01	2019/02/28
●	Network analyzer	Keysight	E5071C	MY46733048	2018/09/19	2019/09/18
● System Validation						
○	System Validation Antenna	SPEAG	CLA-150	4024	2018/02/21	2021/02/20
○	System Validation Dipole	SPEAG	D450V3	1102	2018/02/23	2021/02/22
●	System Validation Dipole	SPEAG	D750V3	1180	2018/02/07	2021/02/06
●	System Validation Dipole	SPEAG	D835V2	4d238	2018/02/19	2021/02/18
●	System Validation Dipole	SPEAG	D1750V2	1164	2018/02/06	2021/02/05
●	System Validation Dipole	SPEAG	D1900V2	5d226	2018/02/22	2021/02/21
●	System Validation Dipole	SPEAG	D2450V2	1009	2018/02/05	2021/02/04
○	System Validation Dipole	SPEAG	D2600V2	1150	2018/02/05	2021/02/04
○	System Validation Dipole	SPEAG	D5GHzV2	1273	2018/02/21	2021/02/20
●	Signal Generator	R&S	SMB100A	114360	2018/08/21	2019/08/20
●	Power Viewer for Windows	R&S	N/A	N/A	N/A	N/A
●	Power sensor	R&S	NRP18A	101010	2018/08/21	2019/08/20
●	Power sensor	R&S	NRP18A	101011	2018/08/21	2019/08/20
●	Power Amplifier	BONN	BLWA 0160-2M	1811887	2018/11/15	2019/11/14
●	Dual Directional Coupler	Mini-Circuits	ZHDC-10-62-S+	F975001814	2018/11/15	2019/11/14
●	Attenuator	Mini-Circuits	VAT-3W2+	1819	2018/11/15	2019/11/14
●	Attenuator	Mini-Circuits	VAT-10W2+	1741	2018/11/15	2019/11/14

Note:

1. The Probe, Dipole and DAE calibration reference to the Appendix B and C.
2. Referring to KDB865664 D01, the dipole calibration interval can be extended to 3 years with justification. The dipole are also not physically damaged or repaired during the interval.

## 5. Measurement Uncertainty

Per KDB 865664 D01 SAR Measurement 100 MHz to 6 GHz, when the highest measured 1-g SAR within a frequency band is < 1.5 W/kg. The expanded SAR measurement uncertainty must be  $\leq 30\%$ , for a confidence interval of  $k = 2$ . If these conditions are met, extensive SAR measurement uncertainty analysis described in IEEE Std 1528-2013 is not required in SAR reports submitted for equipment approval.

System Check Uncertainty										
No.	Error Description	Type	Uncertainty Value	Probably Distribution	Div.	(Ci) 1g	(Ci) 10g	Std. Unc. (1g)	Std. Unc. (10g)	Degree of freedom
Measurement System										
1	Probe calibration	B	6.0%	N	1	1	1	6.0%	6.0%	$\infty$
2	Axial isotropy	B	4.70%	R	$\sqrt{3}$	0.7	0.7	1.90%	1.90%	$\infty$
3	Hemispherical isotropy	B	9.60%	R	$\sqrt{3}$	0.7	0.7	3.90%	3.90%	$\infty$
4	Boundary Effects	B	1.00%	R	$\sqrt{3}$	1	1	0.60%	0.60%	$\infty$
5	Probe Linearity	B	4.70%	R	$\sqrt{3}$	1	1	2.70%	2.70%	$\infty$
6	Detection limit	B	1.00%	R	$\sqrt{3}$	1	1	0.60%	0.60%	$\infty$
7	RF ambient conditions-noise	B	0.00%	R	$\sqrt{3}$	1	1	0.00%	0.00%	$\infty$
8	RF ambient conditions-reflection	B	0.00%	R	$\sqrt{3}$	1	1	0.00%	0.00%	$\infty$
9	Response time	B	0.80%	R	$\sqrt{3}$	1	1	0.50%	0.50%	$\infty$
10	Integration time	B	5.00%	R	$\sqrt{3}$	1	1	2.90%	2.90%	$\infty$
11	RF ambient	B	3.00%	R	$\sqrt{3}$	1	1	1.70%	1.70%	$\infty$
12	Probe positioned mech. restrictions	B	0.40%	R	$\sqrt{3}$	1	1	0.20%	0.20%	$\infty$
13	Probe positioning with respect to phantom shell	B	2.90%	R	$\sqrt{3}$	1	1	1.70%	1.70%	$\infty$
14	Max.SAR evaluation	B	3.90%	R	$\sqrt{3}$	1	1	2.30%	2.30%	$\infty$
System validation source-dipole										
15	Deviation of experimental dipole from numerical dipole	A	1.58%	N	1	1	1	1.58%	1.58%	$\infty$
16	Dipole axis to liquid distance	A	1.35%	N	1	1	1	1.35%	1.35%	$\infty$
17	Input power and SAR drift	B	4.00%	R	$\sqrt{3}$	1	1	2.30%	2.30%	$\infty$
Phantom and Set-up										
18	Phantom uncertainty	B	4.00%	R	$\sqrt{3}$	1	1	2.30%	2.30%	$\infty$
20	Liquid conductivity (meas.)	A	0.50%	N	1	0.64	0.43	0.32%	0.26%	$\infty$
22	Liquid cpermittivity (meas.)	A	0.16%	N	1	0.64	0.43	0.10%	0.07%	$\infty$
Combined standard uncertainty		$u_c = \sqrt{\sum_{i=1}^{22} c_i^2 u_i^2}$		/	/	/	/	8.80%	8.79%	$\infty$
Expanded uncertainty (confidence interval of 95 %)		$u_e = 2u_c$		R	K=2	/	/	17.59%	17.58%	$\infty$



## 6. SAR Measurements System Configuration

### 6.1. SAR Measurement Set-up

The DASY5 system for performing compliance tests consists of the following items:

A standard high precision 6-axis robot (Stäubli RX family) with controller and software. An arm extension for accommodating the data acquisition electronics (DAE).

A dosimetric probe, i.e. an isotropic E-field probe optimized and calibrated for usage in tissue simulating liquid. The probe is equipped with an optical surface detector system.

A data acquisition electronic (DAE) which performs the signal amplification, signal multiplexing, AD-conversion, offset measurements, mechanical surface detection, collision detection, etc. The unit is battery powered with standard or rechargeable batteries. The signal is optically transmitted to the EOC.

A unit to operate the optical surface detector which is connected to the EOC.

The Electro-Optical Coupler (EOC) performs the conversion from the optical into a digital electric signal of the DAE. The EOC is connected to the DASY5 measurement server.

The DASY5 measurement server, which performs all real-time data evaluation for field measurements and surface detection, controls robot movements and handles safety operation. A computer operating Windows 2003.

DASY5 software and SEMCAD data evaluation software.

Remote control with teach panel and additional circuitry for robot safety such as warning lamps, etc.

The generic twin phantom enabling the testing of left-hand and right-hand usage.

The device holder for handheld Mobile Phones.

Tissue simulating liquid mixed according to the given recipes.

System validation dipoles allowing to validate the proper functioning of the system.

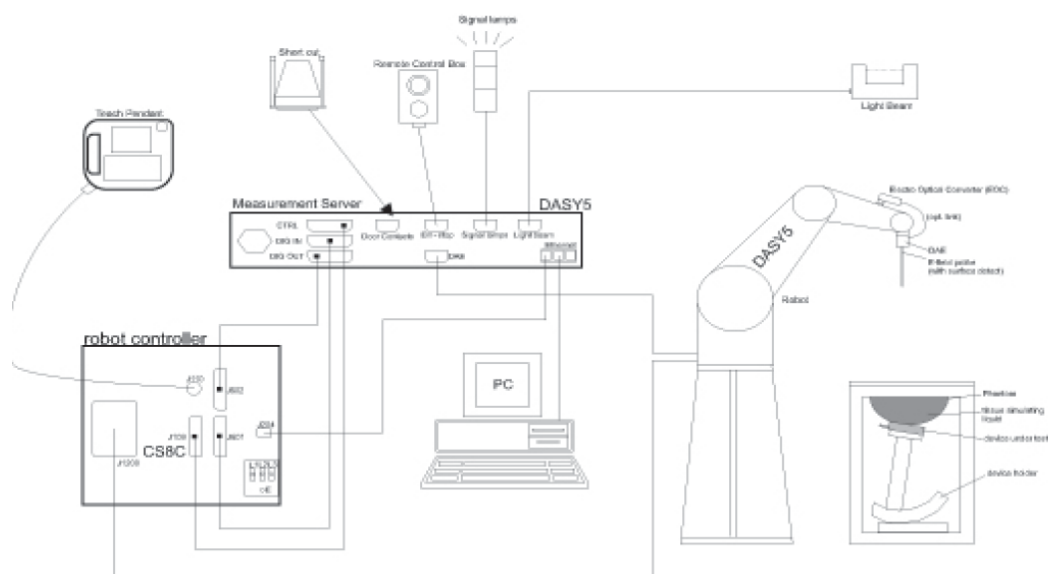

## 6.2. DASY5 E-field Probe System

The SAR measurements were conducted with the dosimetric probe EX3DV4 (manufactured by SPEAG), designed in the classical triangular configuration and optimized for dosimetric evaluation.

### ● Probe Specification

Construction	Symmetrical design with triangular core Interleaved sensors Built-in shielding against static charges PEEK enclosure material (resistant to organic solvents, e.g., DGBE)
Calibration	ISO/IEC 17025 calibration service available.
Frequency	4 MHz to 10 GHz; Linearity: $\pm 0.2$ dB (30 MHz to 6 GHz)
Directivity	$\pm 0.3$ dB in HSL (rotation around probe axis) $\pm 0.5$ dB in tissue material (rotation normal to probe axis)
Dynamic Range	10 $\mu$ W/g to > 100 W/kg; Linearity: $\pm 0.2$ dB
Dimensions	Overall length: 337 mm (Tip: 20 mm) Tip diameter: 2.5 mm (Body: 12 mm) Distance from probe tip to dipole centers: 1.0 mm
Application	General dosimetry up to 6 GHz Dosimetry in strong gradient fields Compliance tests of Mobile Phones
Compatibility	DASY3, DASY4, DASY52 SAR and higher, EASY4/MRI



### ● Isotropic E-Field Probe

The isotropic E-Field probe has been fully calibrated and assessed for isotropicity, and boundary effect within a controlled environment. Depending on the frequency for which the probe is calibrated the method utilized for calibration will change.

The E-Field probe utilizes a triangular sensor arrangement as detailed in the diagram below:

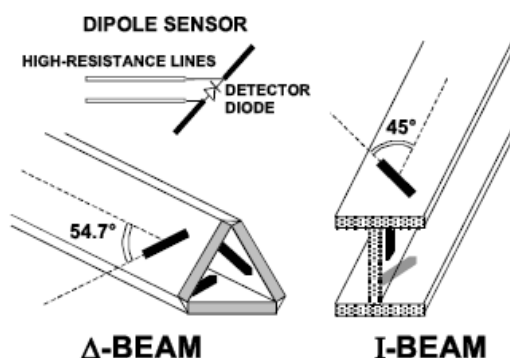

### 6.3. Phantoms

The phantom used for all tests i.e. for both system checks and device testing, was the twin-headed "SAM Phantom", manufactured by SPEAG. The SAM twin phantom is a fiberglass shell phantom with 2mm shell thickness (except the ear region, where shell thickness increases to 6mm).

System checking was performed using the flat section, whilst Head SAR tests used the left and right head profile sections. Body SAR testing also used the flat section between the head profiles.

Phantom for compliance testing of handheld and body-mounted wireless devices in the frequency range of 30 MHz to 6 GHz. ELI is fully compatible with standard and all known tissue simulating liquids. ELI has been optimized regarding its performance and can be integrated into our standard phantom tables. A cover prevents evaporation of the liquid. Reference markings on the phantom allow installation of the complete setup, including all predefined phantom positions and measurement grids, by teaching three points. The phantom is compatible with all SPEAG dosimetric probes and dipoles.



SAM-Twin Phantom



ELI Phantom

### 6.4. Device Holder

The device was placed in the device holder (illustrated below) that is supplied by SPEAG as an integral part of the DASY system.

The DASY device holder is designed to cope with the different positions given in the standard. It has two scales for device rotation (with respect to the body axis) and device inclination (with respect to the line between the ear reference points). The rotation centers for both scales is the ear reference point (ERP). Thus the device needs no repositioning when changing the angles.



Device holder supplied by SPEAG

## 7. **SAR Test Procedure**

### 7.1. **Scanning Procedure**

The DASY5 installation includes predefined files with recommended procedures for measurements and validation. They are read-only document files and destined as fully defined but unmeasured masks. All test positions (head or body-worn) are tested with the same configuration of test steps differing only in the grid definition for the different test positions.

The “reference” and “drift” measurements are located at the beginning and end of the batch process. They measure the field drift at one single point in the liquid over the complete procedure. The indicated drift is mainly the variation of the DUT's output power and should vary max.  $\pm 5\%$ .

The “surface check” measurement tests the optical surface detection system of the DASY5 system by repeatedly detecting the surface with the optical and mechanical surface detector and comparing the results. The output gives the detecting heights of both systems, the difference between the two systems and the standard deviation of the detection repeatability. Air bubbles or refraction in the liquid due to separation of the sugar-water mixture gives poor repeatability (above  $\pm 0.1\text{mm}$ ). To prevent wrong results tests are only executed when the liquid is free of air bubbles. The difference between the optical surface detection and the actual surface depends on the probe and is specified with each probe (It does not depend on the surface reflectivity or the probe angle to the surface within  $\pm 30^\circ$ .)

#### **Area Scan**

The Area Scan is used as a fast scan in two dimensions to find the area of high field values before running a detailed measurement around the hot spot. Before starting the area scan a grid spacing of 15 mm x 15 mm is set. During the scan the distance of the probe to the phantom remains unchanged. After finishing area scan, the field maxima within a range of 2 dB will be ascertained.

#### **Zoom Scan**

After the maximum interpolated values were calculated between the points in the cube, the SAR was averaged over the spatial volume (1g or 10g) using a 3D-Spline interpolation algorithm. The 3D-spline is composed of three one-dimensional splines with the “Not a knot” condition (in x, y, and z directions). The volume was then integrated with the trapezoidal algorithm.

#### **Spatial Peak Detection**

The procedure for spatial peak SAR evaluation has been implemented and can determine values of masses of 1g and 10g, as well as for user-specific masses. The DASY5 system allows evaluations that combine measured data and robot positions, such as:

- maximum search
- extrapolation
- boundary correction
- peak search for averaged SAR

During a maximum search, global and local maxima searches are automatically performed in 2-D after each Area Scan measurement with at least 6 measurement points. It is based on the evaluation of the local SAR gradient calculated by the Quadratic Shepard's method. The algorithm will find the global maximum and all local maxima within -2 dB of the global maxima for all SAR distributions.

Extrapolation routines are used to obtain SAR values between the lowest measurement points and the inner phantom surface. The extrapolation distance is determined by the surface detection distance and the probe sensor offset. Several measurements at different distances are necessary for the extrapolation. Extrapolation routines require at least 10 measurement points in 3-D space.

They are used in the Zoom Scan to obtain SAR values between the lowest measurement points and the inner phantom surface. The routine uses the modified Quadratic Shepard's method for extrapolation.

A Z-axis scan measures the total SAR value at the x-and y-position of the maximum SAR value found during the cube scan. The probe is moved away in z-direction from the bottom of the SAM phantom in 5mm steps.

**Table 1: Area and Zoom Scan Resolutions per FCC KDB Publication 865664 D01v04**

			$\leq 3$ GHz	$> 3$ GHz
Maximum distance from closest measurement point (geometric center of probe sensors) to phantom surface			5 mm $\pm$ 1 mm	$\frac{1}{2} \cdot \delta \cdot \ln(2)$ mm $\pm$ 0.5 mm
Maximum probe angle from probe axis to phantom surface normal at the measurement location			$30^{\circ} \pm 1^{\circ}$	$20^{\circ} \pm 1^{\circ}$
Maximum area scan spatial resolution: $\Delta x_{\text{Area}}, \Delta y_{\text{Area}}$			$\leq 2$ GHz: $\leq 15$ mm 2 – 3 GHz: $\leq 12$ mm	3 – 4 GHz: $\leq 12$ mm 4 – 6 GHz: $\leq 10$ mm
			When the x or y dimension of the test device, in the measurement plane orientation, is smaller than the above, the measurement resolution must be $\leq$ the corresponding x or y dimension of the test device with at least one measurement point on the test device.	
Maximum zoom scan spatial resolution: $\Delta x_{\text{Zoom}}, \Delta y_{\text{Zoom}}$			$\leq 2$ GHz: $\leq 8$ mm 2 – 3 GHz: $\leq 5$ mm*	3 – 4 GHz: $\leq 5$ mm* 4 – 6 GHz: $\leq 4$ mm*
Maximum zoom scan spatial resolution, normal to phantom surface	uniform grid: $\Delta z_{\text{Zoom}}(n)$		$\leq 5$ mm	3 – 4 GHz: $\leq 4$ mm 4 – 5 GHz: $\leq 3$ mm 5 – 6 GHz: $\leq 2$ mm
	graded grid	$\Delta z_{\text{Zoom}}(1)$ : between 1 <sup>st</sup> two points closest to phantom surface	$\leq 4$ mm	3 – 4 GHz: $\leq 3$ mm 4 – 5 GHz: $\leq 2.5$ mm 5 – 6 GHz: $\leq 2$ mm
		$\Delta z_{\text{Zoom}}(n>1)$ : between subsequent points	$\leq 1.5 \cdot \Delta z_{\text{Zoom}}(n-1)$ mm	
Minimum zoom scan volume	x, y, z		$\geq 30$ mm	3 – 4 GHz: $\geq 28$ mm 4 – 5 GHz: $\geq 25$ mm 5 – 6 GHz: $\geq 22$ mm
Note: $\delta$ is the penetration depth of a plane-wave at normal incidence to the tissue medium; see IEEE Std 1528-2013 for details.				
* When zoom scan is required and the <i>reported</i> SAR from the <i>area scan based 1-g SAR estimation</i> procedures of KDB Publication 447498 is $\leq 1.4$ W/kg, $\leq 8$ mm, $\leq 7$ mm and $\leq 5$ mm zoom scan resolution may be applied, respectively, for 2 GHz to 3 GHz, 3 GHz to 4 GHz and 4 GHz to 6 GHz.				

## 7.2. Data Storage and Evaluation

### Data Storage

The DASY5 software stores the acquired data from the data acquisition electronics as raw data (in microvolt readings from the probe sensors),s together with all necessary software parameters for the data evaluation (probe calibration data, liquid parameters and device frequency and modulation data) in measurement files with the extension “.DA4”. The software evaluates the desired unit and format for output each time the data is visualized or exported. This allows verification of the complete software setup even after the measurement and allows correction of incorrect parameter settings. For example, if a measurement has been performed with a wrong crest factor parameter in the device setup, the parameter can be corrected afterwards and the data can be re-evaluated.

The measured data can be visualized or exported in different units or formats, depending on the selected probe type ([V/m], [A/m], [°C], [W/kg], [mW/cm²], [dBrel], etc.). Some of these units are not available in certain situations or show meaningless results, e.g., a SAR output in a lossless media will always be zero. Raw data can also be exported to perform the evaluation with other software packages.

### Data Evaluation

The SEMCAD software automatically executes the following procedures to calculate the field units from the microvolt readings at the probe connector. The parameters used in the evaluation are stored in the configuration modules of the software:

Probe parameters:	Sensitivity:	Normi, ai0, ai1, ai2
	Conversion factor:	ConvFi
	Diode compression point:	Dcpi
Device parameters:	Frequency:	f
	Crest factor:	cf
Media parameters:	Conductivity:	σ
	Density:	ρ

These parameters must be set correctly in the software. They can be found in the component documents or they can be imported into the software from the configuration files issued for the DASY5 components. In the direct measuring mode of the multimeter option, the parameters of the actual system setup are used. In the scan visualization and export modes, the parameters stored in the corresponding document files are used.

The first step of the evaluation is a linearization of the filtered input signal to account for the compression characteristics of the detector diode. The compensation depends on the input signal, the diode type and the DC-transmission factor from the diode to the evaluation electronics. If the exciting field is pulsed, the crest factor of the signal must be known to correctly compensate for peak power. The formula for each channel can be given as:

$$V_i = U_i + U_i^2 \cdot \frac{cf}{dcp_i}$$

Vi:	compensated signal of channel ( i = x, y, z )
Ui:	input signal of channel ( i = x, y, z )
cf:	crest factor of exciting field (DASY parameter)
dcp <sub>i</sub> :	diode compression point (DASY parameter)

From the compensated input signals the primary field data for each channel can be evaluated:

$$E - \text{fieldprobes : } E_i = \sqrt{\frac{V_i}{Norm_i \cdot ConvF}}$$

$$H - \text{fieldprobes : } H_i = \sqrt{V_i} \cdot \frac{a_{i0} + a_{i1}f + a_{i2}f^2}{f}$$

Vi:	compensated signal of channel ( i = x, y, z )
Normi:	sensor sensitivity of channel ( i = x, y, z ), [mV/(V/m)²] for E-field Probes
ConvF:	sensitivity enhancement in solution
aij:	sensor sensitivity factors for H-field probes
f:	carrier frequency [GHz]
Ei:	electric field strength of channel i in V/m
Hi:	magnetic field strength of channel i in A/m

The RSS value of the field components gives the total field strength (Hermitian magnitude):

$$E_{tot} = \sqrt{E_x^2 + E_y^2 + E_z^2}$$

The primary field data are used to calculate the derived field units.

$$SAR = E_{tot}^2 \cdot \frac{\sigma}{\rho \cdot 1'000}$$

SAR: local specific absorption rate in W/kg  
Etot: total field strength in V/m  
 $\sigma$ : conductivity in [mho/m] or [Siemens/m]  
 $\rho$ : equivalent tissue density in g/cm<sup>3</sup>

Note that the density is normally set to 1 (or 1.06), to account for actual brain density rather than the density of the simulation liquid.

## 8. Position of the wireless device in relation to the phantom

### 8.1. Head Position

The wireless device define two imaginary lines on the handset, the vertical centreline and the horizontal line, for the handset in vertical orientation as shown in Figures 5a and 5b.

**The vertical centreline** passes through two points on the front side of the handset: the midpoint of the width  $W_t$  of the handset at the level of the acoustic output (point A in Figures 5a and 5b), and the midpoint of the width  $W_b$  of the bottom of the handset (point B).

**The horizontal line** is perpendicular to the vertical centreline and passes through the centre of the acoustic output (see Figures 5a and 5b). The two lines intersect at point A.

Note that for many handsets, point A coincides with the centre of the acoustic output. However, the acoustic output may be located elsewhere on the horizontal line. Also note that the vertical centreline is not necessarily parallel to the front face of the handset (see Figure 5b), especially for clam-shell handsets, handsets with flip cover pieces, and other irregularly shaped handsets.

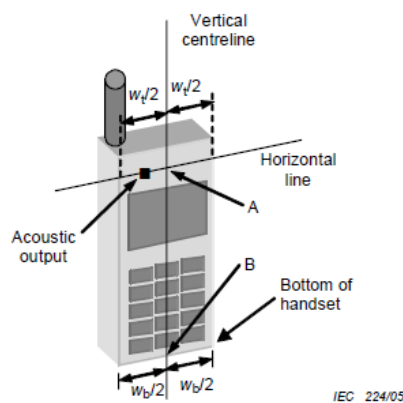

Figures 5a

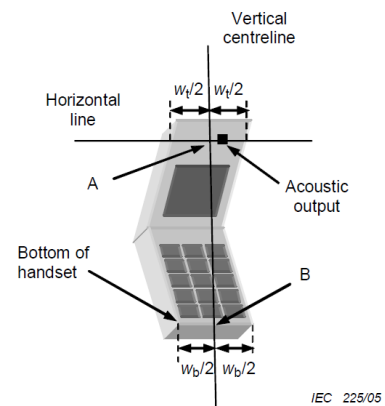

Figures 5b

$W_t$	Width of the handset at the level of the acoustic
$W_b$	Width of the bottom of the handset
A	Midpoint of the width $w_t$ of the handset at the level of the acoustic output
B	Midpoint of the width $w_b$ of the bottom of the handset

### Cheek position

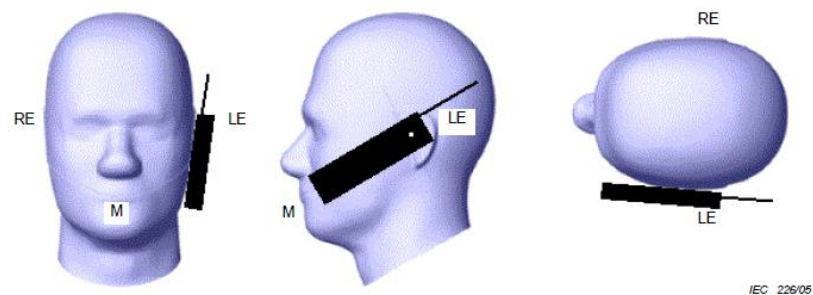

Picture 2 Cheek position of the wireless device on the left side of SAM

### Tilt position

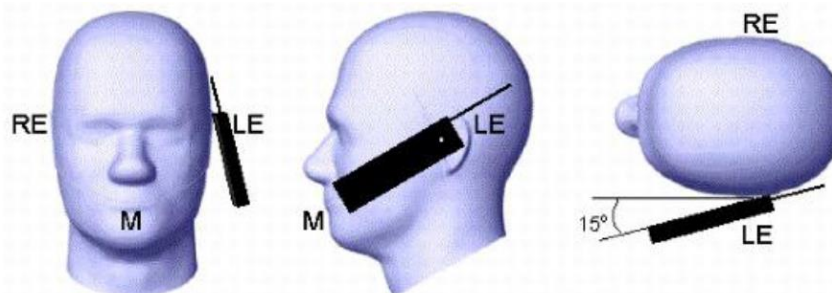

Picture 3 Tilt position of the wireless device on the left side of SAM



## 8.2. Body Position

Devices that support transmission while used with body-worn accessories must be tested for body-worn accessory SAR compliance, typically according to the smallest test separation distance required for the group of body-worn accessories with similar operating and exposure characteristics.

Devices that are designed to operate on the body of users using lanyards and straps or without requiring additional body-worn accessories must be tested for SAR compliance using a conservative minimum test separation distance  $\leq 5\text{mm}$  to support compliance.

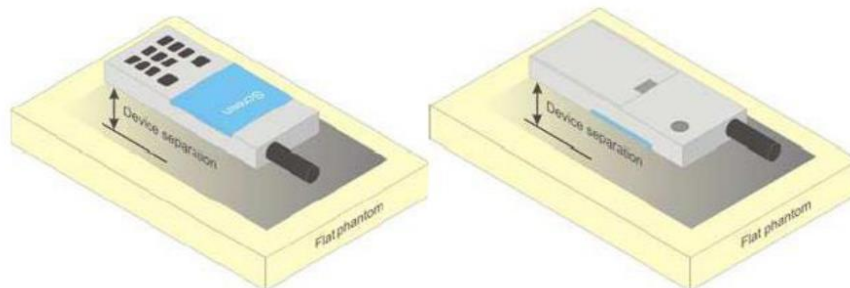

Picture 4 Test positions for body-worn devices

## 8.3. Hotspot Mode Exposure conditions

The hotspot mode and body-worn accessory SAR test configurations may overlap for handsets. When the same wireless mode transmission configurations for voice and data are required for SAR measurements, the more conservative configuration with a smaller separation distance should be tested for the overlapping SAR configurations. This typically applies to the back and front surfaces of a handset when SAR is required for both hotspot mode and body-worn accessory exposure conditions. Depending on the form factor and dimensions of a device, the test separation distance used for hotspot mode SAR measurement is either 10 mm or that used in the body-worn accessory configuration, whichever is less for devices with dimension  $> 9\text{ cm} \times 5\text{ cm}$ . For smaller devices with dimensions  $\leq 9\text{ cm} \times 5\text{ cm}$  because of a greater potential for next to body use a test separation of  $\leq 5\text{ mm}$  must be used.

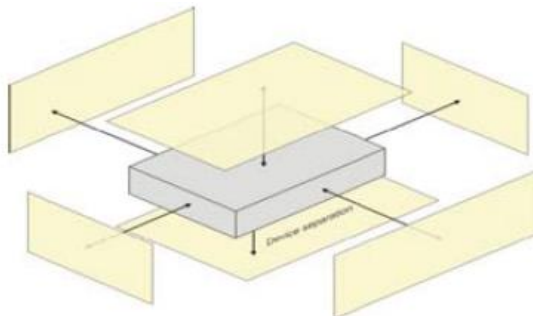

Picture 5 Test positions for Hotspot Mode

## 9. Dielectric Property Measurements & System Check

### 9.1. Tissue Dielectric Parameters

The liquid has previously been proven to be suited for worst-case. It's satisfying the latest tissue dielectric parameters requirements proposed by the KDB865664.

Tissue dielectric parameters for Head and Body				
Target Frequency	Head		Body	
(MHz)	$\epsilon_r$	$\sigma$ (s/m)	$\epsilon_r$	$\sigma$ (s/m)
750	41.90	0.89	55.50	0.96
835	41.50	0.90	55.20	0.97
1750	40.10	1.37	53.40	1.49
1800-2000	40.00	1.40	53.30	1.52
2450	39.20	1.80	52.70	1.95
2600	39.00	1.96	52.50	2.16

#### Check Result:

Dielectric performance of Head tissue simulating liquid									
Frequency (MHz)	$\epsilon_r$		$\sigma$ (s/m)		Delta ( $\epsilon_r$ )	Delta ( $\sigma$ )	Limit	Temp (°C)	Date
	Target	Measured	Target	Measured					
750	41.90	42.90	0.89	0.90	2.39%	1.24%	±5%	22	2019-01-15
835	41.50	42.50	0.90	0.93	2.41%	3.56%	±5%	22	2019-01-17
1750	40.10	41.93	1.37	1.38	4.56%	0.36%	±5%	22	2019-01-21
1900	40.00	41.67	1.40	1.47	4.16%	4.71%	±5%	22	2019-01-23
2450	39.20	40.96	1.80	1.84	4.48%	2.11%	±5%	22	2019-01-28
2600	39.00	40.63	1.96	1.97	4.18%	0.51%	±5%	22	2019-01-25

Dielectric performance of Body tissue simulating liquid									
Frequency (MHz)	$\epsilon_r$		$\sigma$ (s/m)		Delta ( $\epsilon_r$ )	Delta ( $\sigma$ )	Limit	Temp (°C)	Date
	Target	Measured	Target	Measured					
750	55.50	55.63	0.96	0.94	0.23%	-2.60%	±5%	22	2019-01-16
835	55.20	55.40	0.97	0.97	0.36%	-0.41%	±5%	22	2019-01-18
1750	53.40	53.91	1.49	1.44	0.96%	-3.36%	±5%	22	2019-01-22
1900	53.30	53.72	1.52	1.55	0.79%	1.97%	±5%	22	2019-01-24
2450	52.70	53.03	1.95	2.00	0.63%	2.56%	±5%	22	2019-01-28
2600	52.50	52.78	2.16	2.15	0.53%	-0.46%	±5%	22	2019-01-25

## 9.2. SAR System Check

The purpose of the system check is to verify that the system operates within its specifications at the device test frequency. The system check is a simple check of repeatability to make sure that the system works correctly at the time of the compliance test;

System check results have to be equal or near the values determined during dipole calibration with the relevant liquids and test system ( $\pm 10\%$ ).

System check is performed regularly on all frequency bands where tests are performed with the DASY5 system.

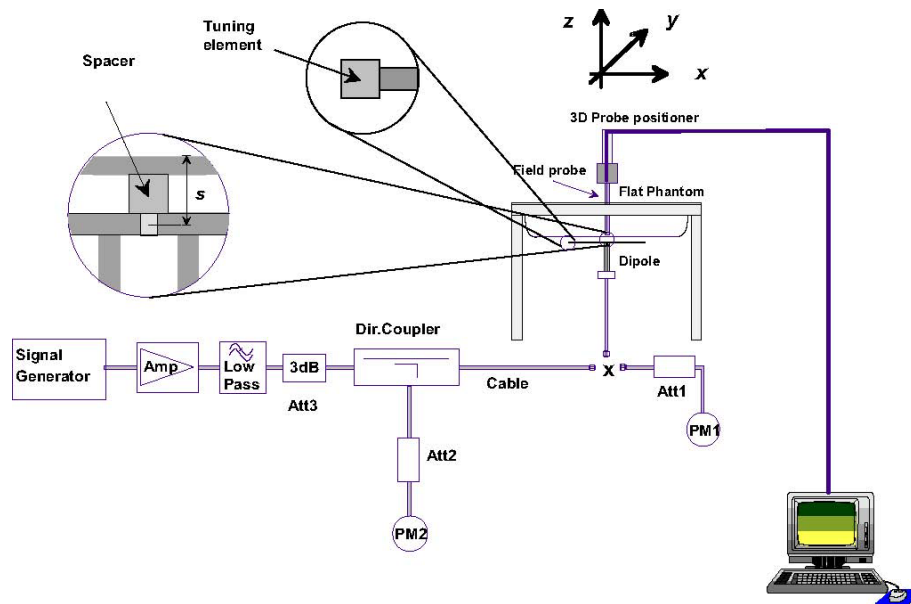

System Performance Check Setup

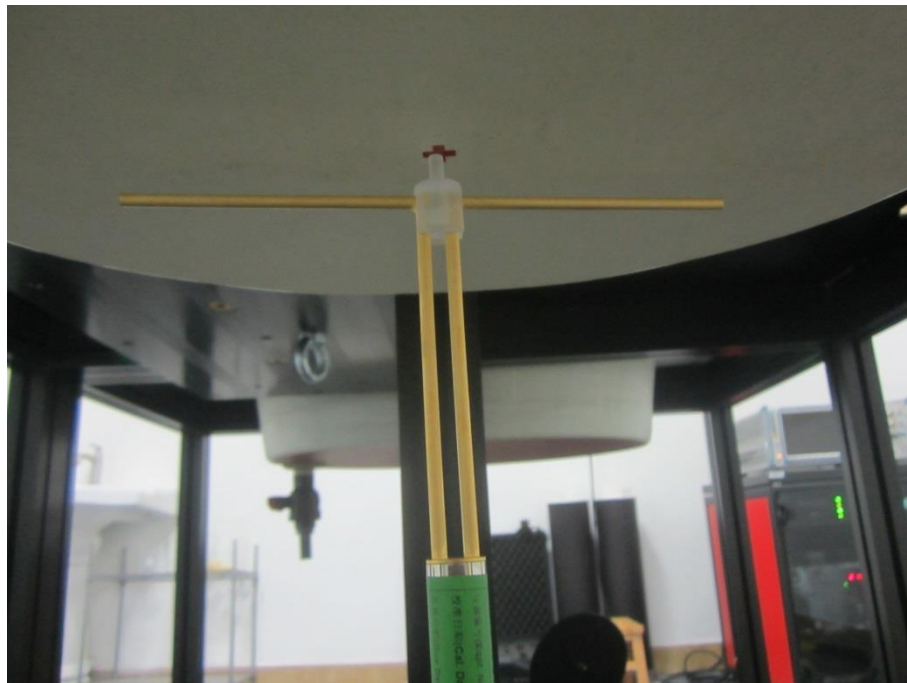

Photo of Dipole Setup

**Check Result:**

Head											
Frequency (MHz)	1g SAR			10g SAR			Delta (1g)	Delta (10g)	Limit	Temp (°C)	Date
	Target 1W	Normalize to 1W	Measured 250mW	Target 1W	Normalize to 1W	Measured 250mW					
750	8.22	8.48	2.12	5.39	5.60	1.40	3.16%	3.90%	±10%	22	2019-01-15
835	9.51	9.92	2.48	6.15	6.52	1.63	4.31%	6.02%	±10%	22	2019-01-17
1750	36.60	36.24	9.06	19.40	19.44	4.86	-0.98%	0.21%	±10%	22	2019-01-21
1900	40.30	41.60	10.40	21.10	21.68	5.42	3.23%	2.75%	±10%	22	2019-01-23
2450	51.50	50.40	12.60	24.10	23.44	5.86	-2.14%	-2.74%	±10%	22	2019-01-28
2600	55.60	57.60	14.40	25.00	26.04	6.51	3.60%	4.16%	±10%	22	2019-01-25

Body											
Frequency (MHz)	1g SAR			10g SAR			Delta (1g)	Delta (10g)	Limit	Temp (°C)	Date
	Target 1W	Normalize to 1W	Measured 250mW	Target 1W	Normalize to 1W	Measured 250mW					
750	8.55	8.40	2.10	5.68	5.60	1.40	-1.75%	-1.41%	±10%	22	2019-01-16
835	9.64	10.08	2.52	6.32	6.64	1.66	4.56%	5.06%	±10%	22	2019-01-18
1750	36.70	37.56	9.39	19.50	20.16	5.04	2.34%	3.38%	±10%	22	2019-01-22
1900	39.80	41.60	10.40	20.90	21.68	5.42	4.52%	3.73%	±10%	22	2019-01-24
2450	49.40	50.00	12.50	23.30	23.32	5.83	1.21%	0.09%	±10%	22	2019-01-28
2600	54.60	58.80	14.70	24.40	26.36	6.59	7.69%	8.03%	±10%	22	2019-01-25

## Plots of System Performance Check

### System Performance Check-Head 750MHz

DUT: D750V3; Type: D750V3; Serial: 1180

Date: 2019-01-15

Communication System: UID 0, A-CW (0); Frequency: 750 MHz

Medium parameters used:  $f = 750$  MHz;  $\sigma = 0.901$  S/m;  $\epsilon_r = 42.90$ ;  $\rho = 1000$  kg/m<sup>3</sup>

Phantom section: Flat Section

#### DASY5 Configuration:

- Probe: EX3DV4 - SN7494; ConvF(11.02, 11.02, 11.02); Calibrated: 2/26/2018;
- Sensor-Surface: 1.4mm (Mechanical Surface Detection),  $z = 1.0, 31.0$
- Electronics: DAE4 Sn1549; Calibrated: 4/25/2018
- Phantom: Twin-SAM V8.0 ; Type: QD 000 P41 AA; Serial: 1974
- DASY52 52.10.1(1476); SEMCAD X 14.6.11(7437)

**Head/d=15mm, Pin=250mW/Area Scan (41x101x1):** Interpolated grid:  $dx=1.500$  mm,  $dy=1.500$  mm

Maximum value of SAR (interpolated) = 2.75 W/kg

**Head/d=15mm, Pin=250mW/Zoom Scan (5x5x7)/Cube 0:** Measurement grid:  $dx=5$ mm,  $dy=5$ mm,  $dz=5$ mm

Reference Value = 58.45 V/m; Power Drift = 0.05 dB

Peak SAR (extrapolated) = 3.20 W/kg

**SAR(1 g) = 2.12 W/kg; SAR(10 g) = 1.4 W/kg**

Maximum value of SAR (measured) = 2.82 W/kg

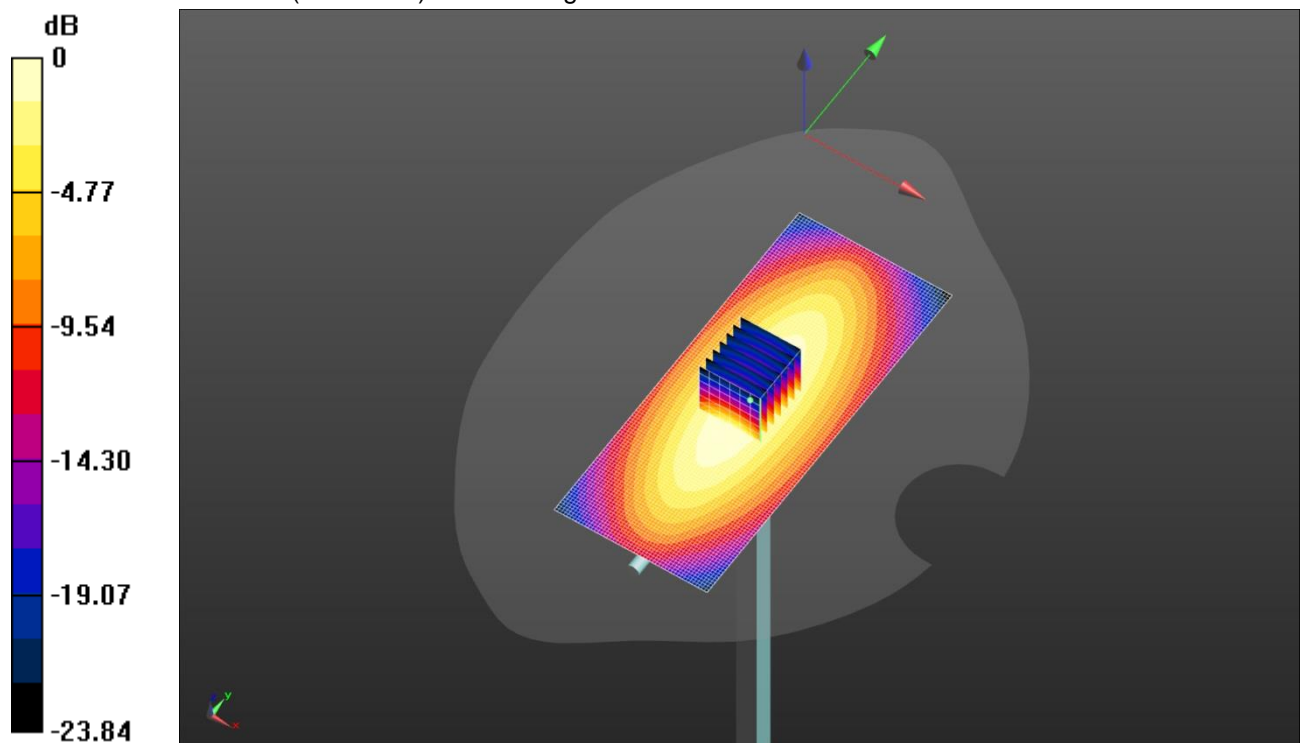

**System Performance Check-Body 750MHz**

DUT: D750V3; Type: D750V3; Serial: 1180

Date: 2019-01-16

Communication System: UID 0, CW (0); Frequency: 750 MHz

Medium parameters used:  $f = 750 \text{ MHz}$ ;  $\sigma = 0.935 \text{ S/m}$ ;  $\epsilon_r = 55.625$ ;  $\rho = 1000 \text{ kg/m}^3$

Phantom section: Flat Section

**DASY5 Configuration:**

- Probe: EX3DV4 - SN7494; ConvF(10.87, 10.87, 10.87); Calibrated: 2/26/2018;
- Sensor-Surface: 1.4mm (Mechanical Surface Detection),  $z = 1.0, 31.0$
- Electronics: DAE4 Sn1549; Calibrated: 4/25/2018
- Phantom: ELI V8.0 ; Type: QD OVA 004 AA ; Serial: 2078
- DASY52 52.10.0(1446); SEMCAD X 14.6.11(7437)

**Body/d=15mm,Pin=250mW/Area Scan (61x61x1):** Interpolated grid:  $dx=1.500 \text{ mm}$ ,  $dy=1.500 \text{ mm}$

Maximum value of SAR (interpolated) =  $2.80 \text{ W/kg}$

**Body/d=15mm,Pin=250mW/Zoom Scan (5x5x7)/Cube 0:** Measurement grid:  $dx=8\text{mm}$ ,  $dy=8\text{mm}$ ,  $dz=5\text{mm}$

Reference Value =  $57.06 \text{ V/m}$ ; Power Drift =  $-0.01 \text{ dB}$

Peak SAR (extrapolated) =  $3.18 \text{ W/kg}$

**SAR(1 g) =  $2.1 \text{ W/kg}$ ; SAR(10 g) =  $1.4 \text{ W/kg}$**

Maximum value of SAR (measured) =  $2.81 \text{ W/kg}$

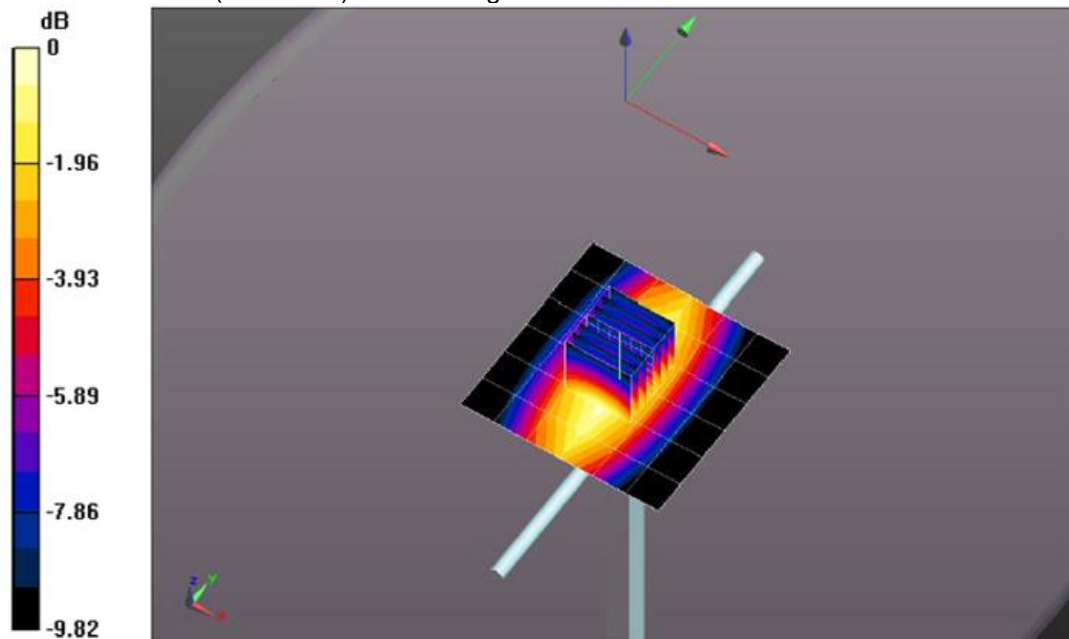

**System Performance Check-Head 835MHz**

DUT: D835V2; Type: D835V2; Serial: 4d238

Date: 2019-01-17

Communication System: UID 0, CW (0); Frequency: 835 MHz

Medium parameters used:  $f = 835$  MHz;  $\sigma = 0.932$  S/m;  $\epsilon_r = 42.5$ ;  $\rho = 1000$  kg/m<sup>3</sup>

Phantom section: Flat Section

**DASY5 Configuration:**

- Probe: EX3DV4 - SN7494; ConvF(10.73, 10.73, 10.73); Calibrated: 2/26/2018;
- Sensor-Surface: 1.4mm (Mechanical Surface Detection),  $z = 1.0, 31.0$
- Electronics: DAE4 Sn1549; Calibrated: 4/25/2018
- Phantom: Twin-SAM V8.0; Type: QD 000 P41 AA; Serial: 1947
- DASY52 52.10.0(1446); SEMCAD X 14.6.10(7417)

**Head/d=15mm, Pin=250mW/Area Scan (41x101x1):** Interpolated grid:  $dx=1.500$  mm,  $dy=1.500$  mm

Maximum value of SAR (interpolated) = 3.51 W/kg

**Head/d=15mm, Pin=250mW/Zoom Scan (5x5x7)/Cube 0:** Measurement grid:  $dx=8$ mm,  $dy=8$ mm,  $dz=5$ mm

Reference Value = 66.38 V/m; Power Drift = -0.19 dB

Peak SAR (extrapolated) = 3.78 W/kg

**SAR(1 g) = 2.48 W/kg; SAR(10 g) = 1.63 W/kg**

Maximum value of SAR (measured) = 3.34 W/kg

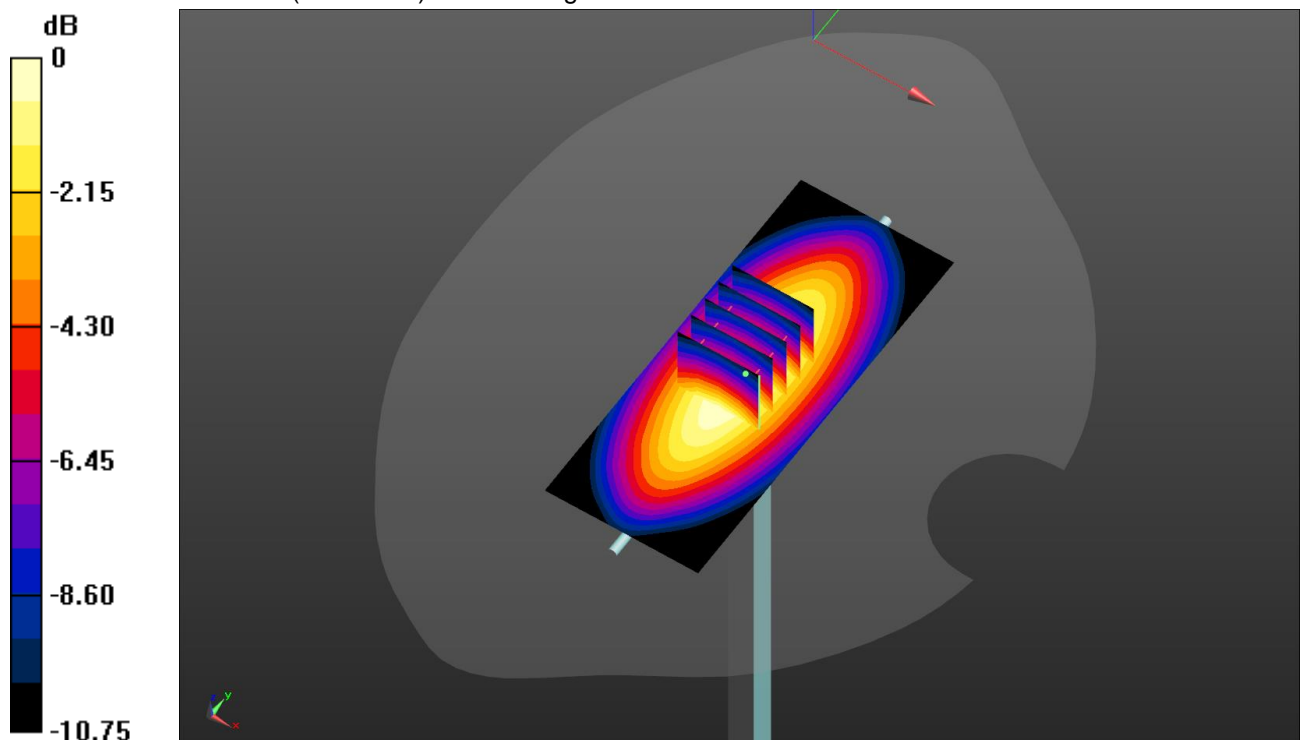

**System Performance Check-Body 835MHz**

DUT: D835V2; Type: D835V2; Serial: 4d238

Date: 2019-01-18

Communication System: UID 0, CW (0); Frequency: 835 MHz

Medium parameters used:  $f = 835 \text{ MHz}$ ;  $\sigma = 0.966 \text{ S/m}$ ;  $\epsilon_r = 55.403$ ;  $\rho = 1000 \text{ kg/m}^3$

Phantom section: Flat Section

**DASY5 Configuration:**

- Probe: EX3DV4 - SN7494; ConvF(10.5, 10.5, 10.5); Calibrated: 2/26/2018;
- Sensor-Surface: 1.4mm (Mechanical Surface Detection),  $z = 1.0, 31.0$
- Electronics: DAE4 Sn1549; Calibrated: 4/25/2018
- Phantom: ELI V8.0 ; Type: QD OVA 004 AA ; Serial: 2078
- DASY52 52.10.0(1446); SEMCAD X 14.6.10(7417)

**Body/d=15mm,Pin=250mW/Area Scan (61x61x1):** Interpolated grid:  $dx=1.500 \text{ mm}$ ,  
 $dy=1.500 \text{ mm}$

Maximum value of SAR (interpolated) =  $3.40 \text{ W/kg}$

**Body/d=15mm,Pin=250mW/Zoom Scan (5x5x7)/Cube 0:** Measurement grid:  $dx=8\text{mm}$ ,  
 $dy=8\text{mm}$ ,  $dz=5\text{mm}$

Reference Value =  $61.67 \text{ V/m}$ ; Power Drift =  $-0.04 \text{ dB}$

Peak SAR (extrapolated) =  $3.97 \text{ W/kg}$

**SAR(1 g) =  $2.52 \text{ W/kg}$ ; SAR(10 g) =  $1.66 \text{ W/kg}$**

Maximum value of SAR (measured) =  $3.44 \text{ W/kg}$

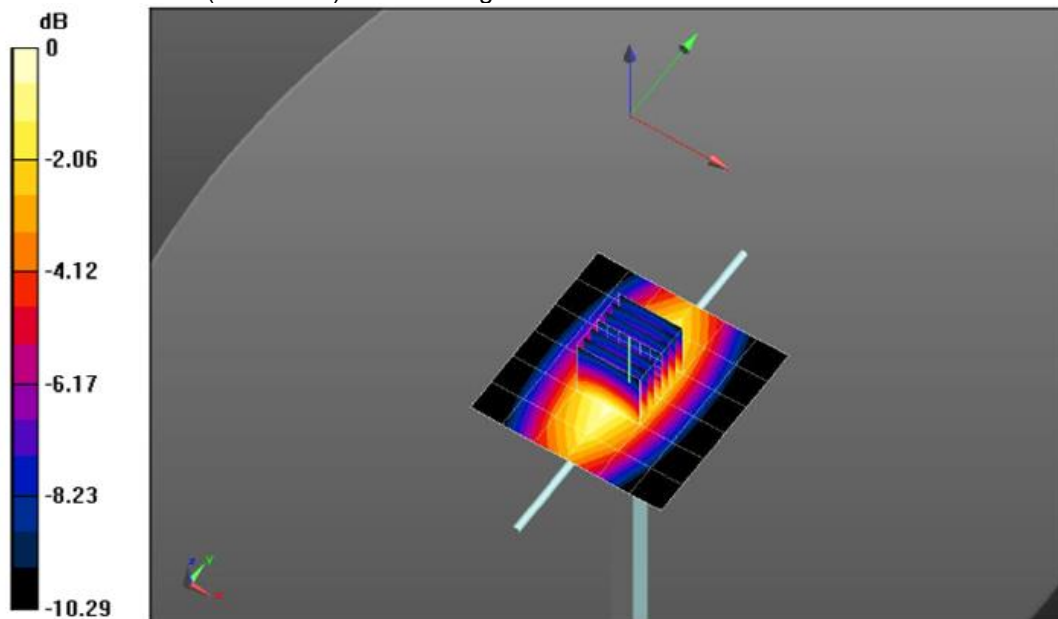



**System Performance Check-Head 1750MHz**

DUT: D1750V2; Type: D1750V2; Serial: 1164

Date: 2019-01-21

Communication System: UID 0, CW (0); Frequency: 1750 MHz

Medium parameters used:  $f = 1750$  MHz;  $\sigma = 1.375$  S/m;  $\epsilon_r = 41.933$ ;  $\rho = 1000$  kg/m<sup>3</sup>

Phantom section: Flat Section

**DASY5 Configuration:**

- Probe: EX3DV4 - SN7494; ConvF(9.23, 9.23, 9.23); Calibrated: 2/26/2018;
- Sensor-Surface: 1.4mm (Mechanical Surface Detection),  $z = 1.0, 31.0$
- Electronics: DAE4 Sn1549; Calibrated: 4/25/2018
- Phantom: Twin-SAM V8.0; Type: QD 000 P41 AA; Serial: 1947
- DASY52 52.10.0(1446); SEMCAD X 14.6.10(7417)

**Head/d=10mm,Pin=250mW/Area Scan (41x61x1):** Interpolated grid:  $dx=1.500$  mm,  $dy=1.500$  mm

Maximum value of SAR (interpolated) = 14.1 W/kg

**Head/d=10mm,Pin=250mW/Zoom Scan (5x5x7)/Cube 0:** Measurement grid:  $dx=8$ mm,  $dy=8$ mm,  $dz=5$ mm

Reference Value = 103.5 V/m; Power Drift = 0.02 dB

Peak SAR (extrapolated) = 16.5 W/kg

**SAR(1 g) = 9.06 W/kg; SAR(10 g) = 4.86 W/kg**

Maximum value of SAR (measured) = 13.8 W/kg

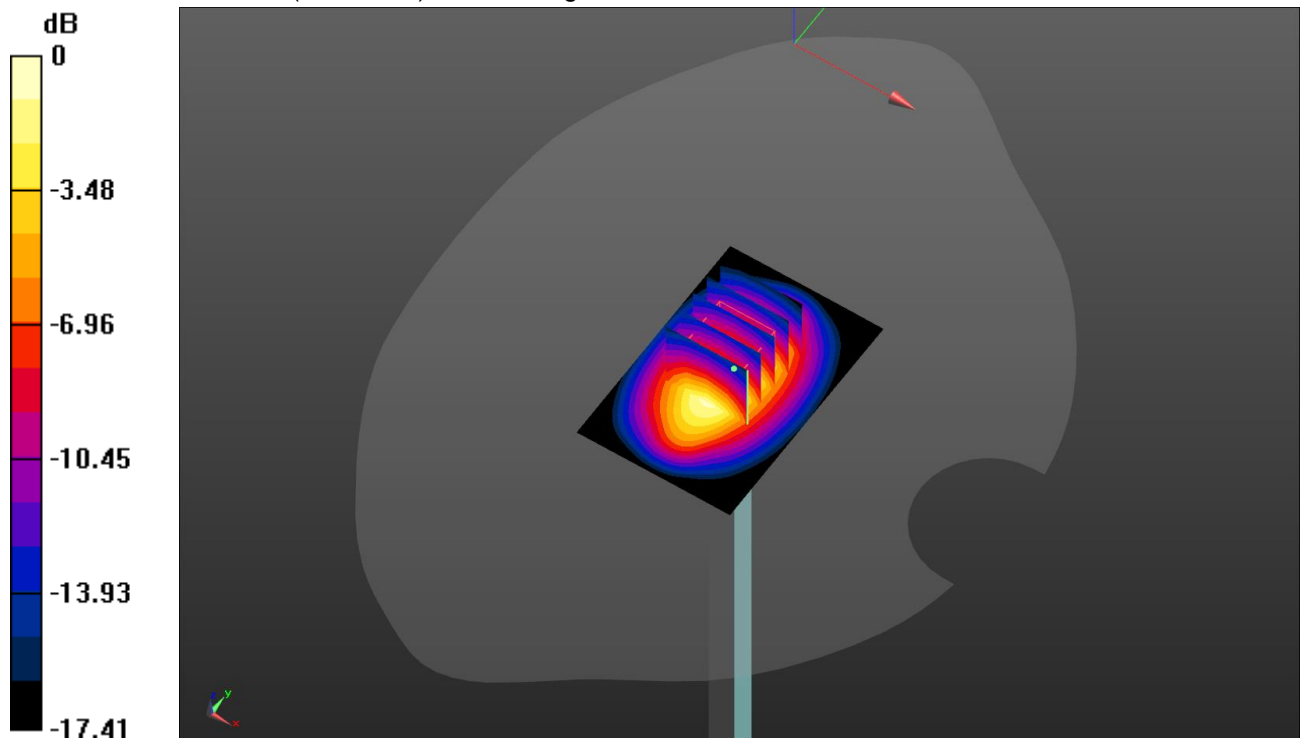

**System Performance Check-Body 1750MHz**

DUT: D1750V2; Type: D1750V2; Serial: 1164

Date: 2019-01-22

Communication System: UID 0, CW (0); Frequency: 1750 MHz

Medium parameters used:  $f = 1750$  MHz;  $\sigma = 1.441$  S/m;  $\epsilon_r = 53.908$ ;  $\rho = 1000$  kg/m<sup>3</sup>

Phantom section: Flat Section

**DASY5 Configuration:**

- Probe: EX3DV4 - SN7494; ConvF(8.77, 8.77, 8.77); Calibrated: 2/26/2018;
- Sensor-Surface: 1.4mm (Mechanical Surface Detection),  $z = 1.0, 31.0$
- Electronics: DAE4 Sn1549; Calibrated: 4/25/2018
- Phantom: ELI V8.0 ; Type: QD OVA 004 AA ; Serial: 2078
- DASY52 52.10.0(1446); SEMCAD X 14.6.10(7417)

**Body/d=10mm,Pin=250mW/Area Scan (61x61x1):** Interpolated grid:  $dx=1.500$  mm,  $dy=1.500$  mm

Maximum value of SAR (interpolated) = 14.7 W/kg

**Body/d=10mm,Pin=250mW/Zoom Scan (5x5x7)/Cube 0:** Measurement grid:  $dx=8$ mm,  $dy=8$ mm,  $dz=5$ mm

Reference Value = 102.2 V/m; Power Drift = -0.01 dB

Peak SAR (extrapolated) = 16.8 W/kg

**SAR(1 g) = 9.39 W/kg; SAR(10 g) = 5.04 W/kg**

Maximum value of SAR (measured) = 14.1 W/kg

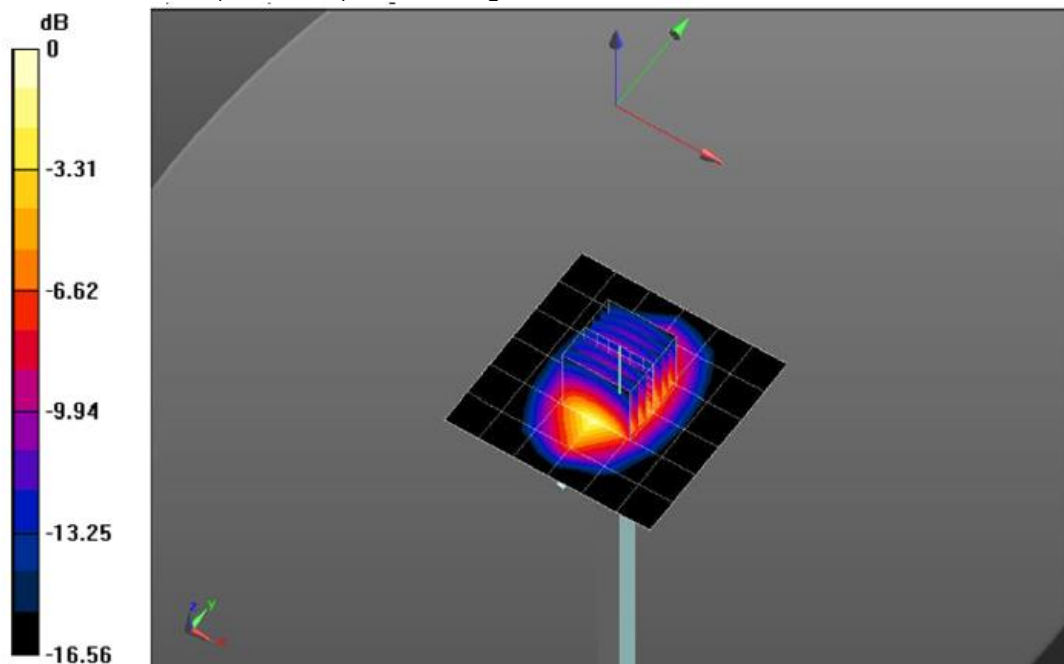

**System Performance Check-Head 1900MHz**

DUT: D1900V2; Type: D1900V2; Serial: 5d226

Date:2019-01-23

Communication System: UID 0, CW (0); Frequency: 1900 MHz

Medium parameters used:  $f = 1900$  MHz;  $\sigma = 1.466$  S/m;  $\epsilon_r = 41.665$ ;  $\rho = 1000$  kg/m<sup>3</sup>

Phantom section: Flat Section

**DASY5 Configuration:**

- Probe: EX3DV4 - SN7494; ConvF(8.83, 8.83, 8.83); Calibrated: 2/26/2018;
- Sensor-Surface: 1.4mm (Mechanical Surface Detection),  $z = 1.0, 31.0$
- Electronics: DAE4 Sn1549; Calibrated: 4/25/2018
- Phantom: Twin-SAM V8.0; Type: QD 000 P41 AA; Serial: 1947
- DASY52 52.10.0(1446); SEMCAD X 14.6.10(7417)

**Head/d=10mm,Pin=250mW/Area Scan (41x61x1):** Interpolated grid:  $dx=1.500$  mm,  $dy=1.500$  mm

Maximum value of SAR (interpolated) = 17.1 W/kg

**Head/d=10mm,Pin=250mW/Zoom Scan (5x5x7)/Cube 0:** Measurement grid:  $dx=8$ mm,  $dy=8$ mm,  $dz=5$ mm

Reference Value = 112.4 V/m; Power Drift = -0.17 dB

Peak SAR (extrapolated) = 19.5 W/kg

**SAR(1 g) = 10.4 W/kg; SAR(10 g) = 5.42 W/kg**

Maximum value of SAR (measured) = 16.1 W/kg

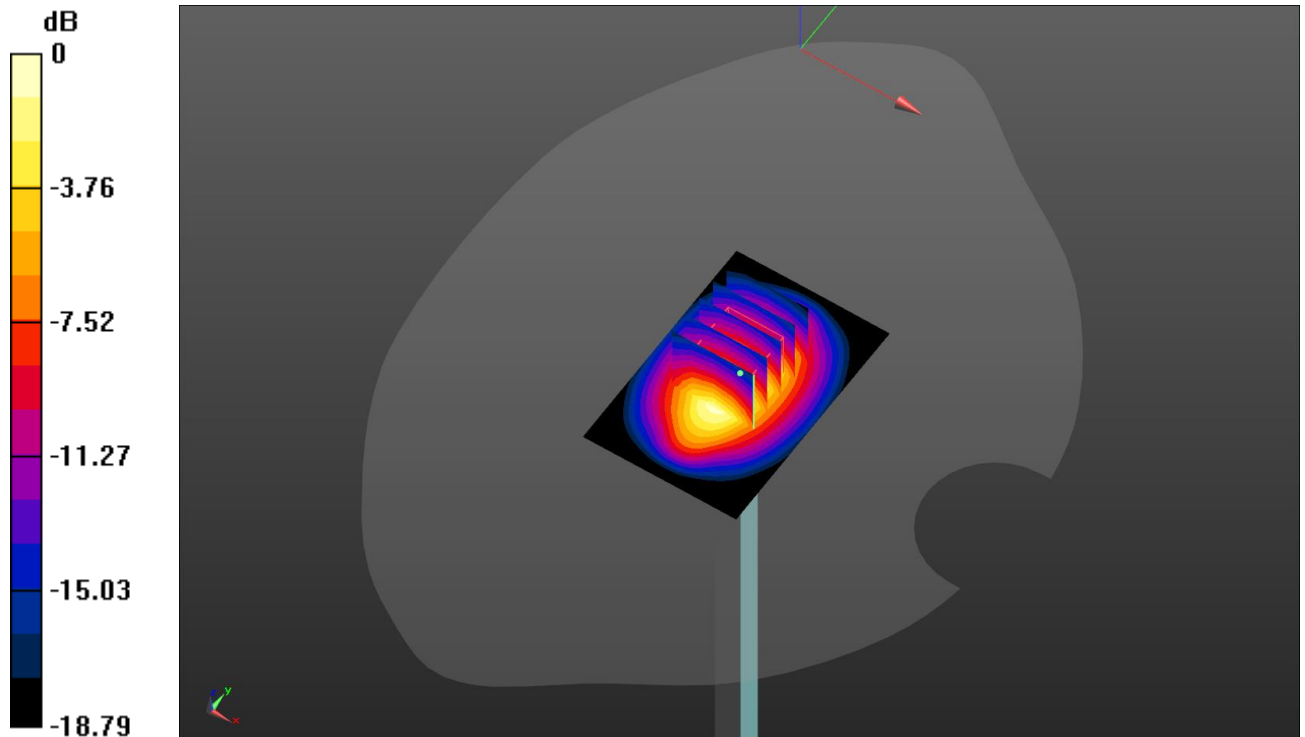

**System Performance Check-Body 1900MHz**

DUT: D1900V2; Type: D1900V2; Serial: 5d226

Date:2019-01-24

Communication System: UID 0, CW (0); Frequency: 1900 MHz

Medium parameters used:  $f = 1900$  MHz;  $\sigma = 1.553$  S/m;  $\epsilon_r = 53.719$ ;  $\rho = 1000$  kg/m<sup>3</sup>

Phantom section: Flat Section

**DASY5 Configuration:**

- Probe: EX3DV4 - SN7494; ConvF(8.42, 8.42, 8.42); Calibrated: 2/26/2018;
- Sensor-Surface: 1.4mm (Mechanical Surface Detection),  $z = 1.0, 31.0$
- Electronics: DAE4 Sn1549; Calibrated: 4/25/2018
- Phantom: ELI V8.0 ; Type: QD OVA 004 AA ; Serial: 2078
- DASY52 52.10.0(1446); SEMCAD X 14.6.10(7417)

**Body/d=10mm,Pin=250mW/Area Scan (61x61x1):** Interpolated grid:  $dx=1.500$  mm,  
 $dy=1.500$  mm

Maximum value of SAR (interpolated) = 16.4 W/kg

**Body/d=10mm,Pin=250mW/Zoom Scan (5x5x7)/Cube 0:** Measurement grid:  $dx=8$ mm,  
 $dy=8$ mm,  $dz=5$ mm

Reference Value = 105.9 V/m; Power Drift = -0.03 dB

Peak SAR (extrapolated) = 18.9 W/kg

**SAR(1 g) = 10.4 W/kg; SAR(10 g) = 5.42 W/kg**

Maximum value of SAR (measured) = 15.7 W/kg

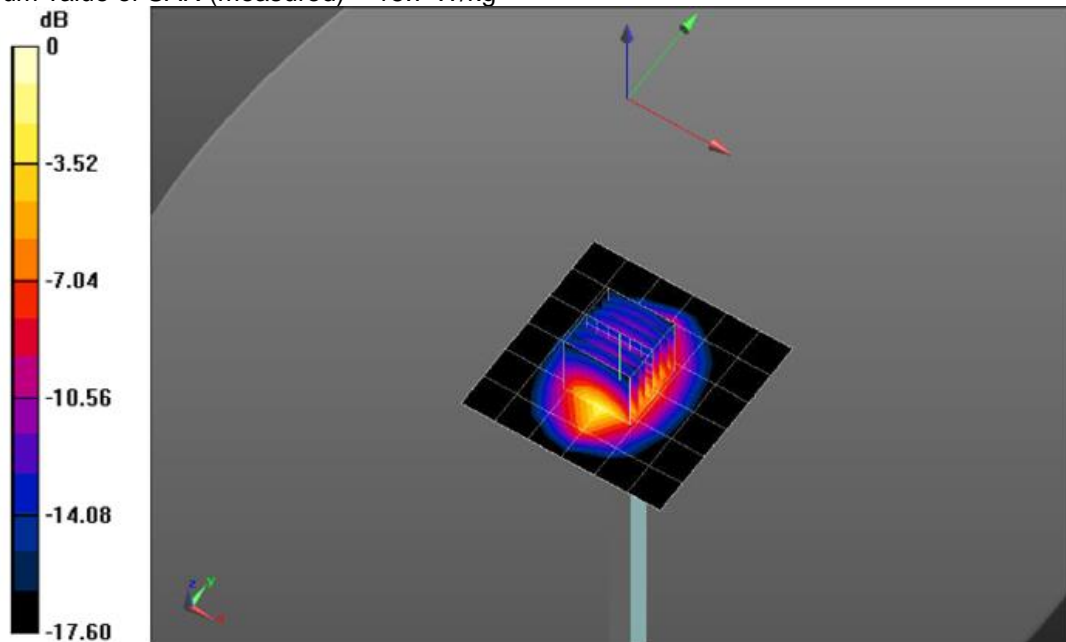

**SystemPerformanceCheck-Head 2450MHz**

DUT: D2450V2; Type: D2450V2; Serial: 1009

Date:2019-01-28

Communication System: UID 0, CW (0); Frequency: 2450 MHz

Medium parameters used:  $f = 2450$  MHz;  $\sigma = 1.838$  S/m;  $\epsilon_r = 40.956$ ;  $\rho = 1000$  kg/m<sup>3</sup>

Phantom section: Flat Section

**DASY5 Configuration:**

- Probe: EX3DV4 - SN7494; ConvF(8.27, 8.27, 8.27); Calibrated: 2/26/2018;
- Sensor-Surface: 1.4mm (Mechanical Surface Detection),  $z = 1.0, 31.0$
- Electronics: DAE4 Sn1549; Calibrated: 4/25/2018
- Phantom: Twin-SAM V8.0; Type: QD 000 P41 AA; Serial: 1947
- DASY52 52.10.0(1446); SEMCAD X 14.6.10(7417)

**Head/d=10mm,Pin=250mW/Area Scan (41x61x1):** Interpolated grid:  $dx=1.200$  mm,  $dy=1.200$  mm

Maximum value of SAR (interpolated) = 21.1 W/kg

**Head/d=10mm,Pin=250mW/Zoom Scan (7x7x7)/Cube 0:** Measurement grid:  $dx=5$ mm,  $dy=5$ mm,  $dz=5$ mm

Reference Value = 110.0 V/m; Power Drift = 0.00 dB

Peak SAR (extrapolated) = 26.2 W/kg

**SAR(1 g) = 12.6 W/kg; SAR(10 g) = 5.86 W/kg**

Maximum value of SAR (measured) = 20.8 W/kg

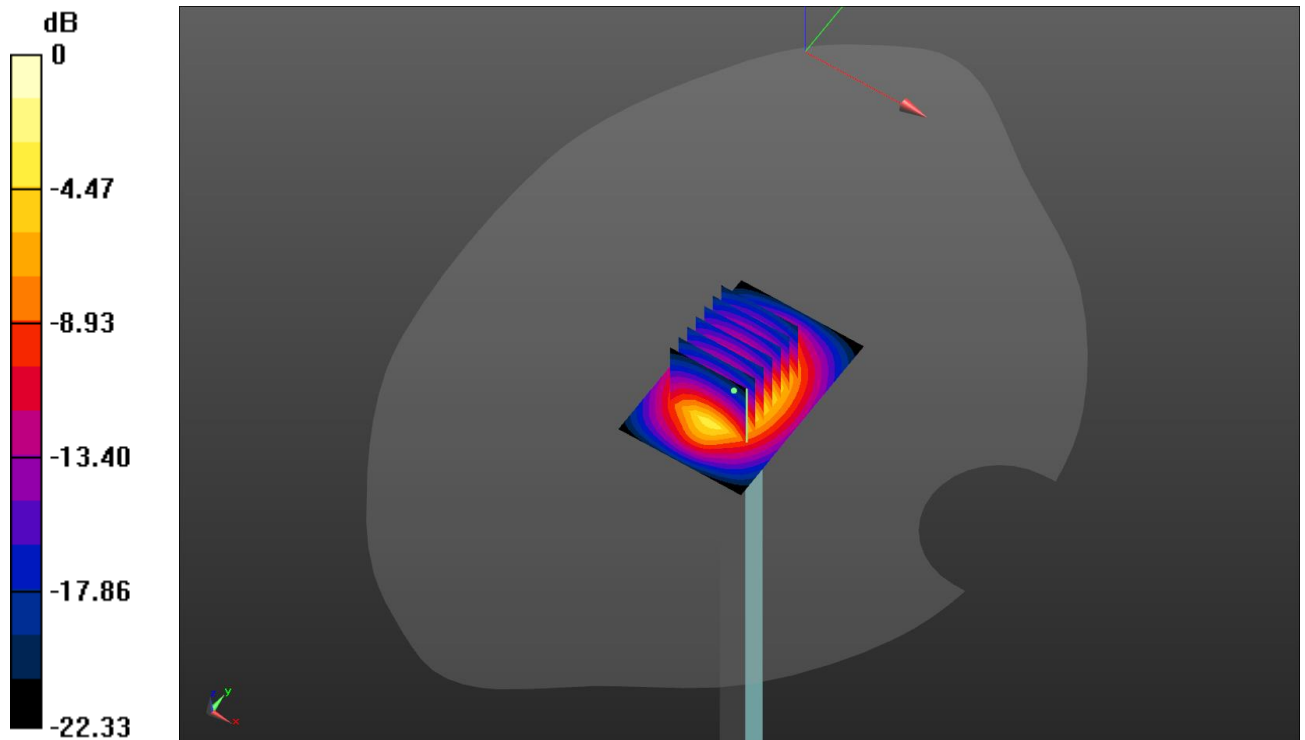

**SystemPerformanceCheck-Body 2450MHz**

DUT: D2450V2; Type: D2450V2; Serial: 1009

Date:2019-01-28

Communication System: UID 0, CW (0); Frequency: 2450 MHz

Medium parameters used:  $f = 2450$  MHz;  $\sigma = 2.001$  S/m;  $\epsilon_r = 53.03$ ;  $\rho = 1000$  kg/m<sup>3</sup>

Phantom section: Flat Section

**DASY5 Configuration:**

- Probe: EX3DV4 - SN7494; ConvF(8.08, 8.08, 8.08); Calibrated: 2/26/2018;
- Sensor-Surface: 1.4mm (Mechanical Surface Detection),  $z = 1.0, 31.0$
- Electronics: DAE4 Sn1549; Calibrated: 4/25/2018
- Phantom: ELI V8.0 ; Type: QD OVA 004 AA ; Serial: 2078
- DASY52 52.10.0(1446); SEMCAD X 14.6.10(7417)

**Body/d=10mm,Pin=250mW/Area Scan (71x71x1):** Interpolated grid:  $dx=1.200$  mm,  $dy=1.200$  mm

Maximum value of SAR (interpolated) = 21.1 W/kg

**Body/d=10mm,Pin=250mW/Zoom Scan (7x7x7)/Cube 0:** Measurement grid:  $dx=5$ mm,  $dy=5$ mm,  $dz=5$ mm

Reference Value = 105.6 V/m; Power Drift = -0.01 dB

Peak SAR (extrapolated) = 25.7 W/kg

**SAR(1 g) = 12.5 W/kg; SAR(10 g) = 5.83 W/kg**

Maximum value of SAR (measured) = 20.7 W/kg

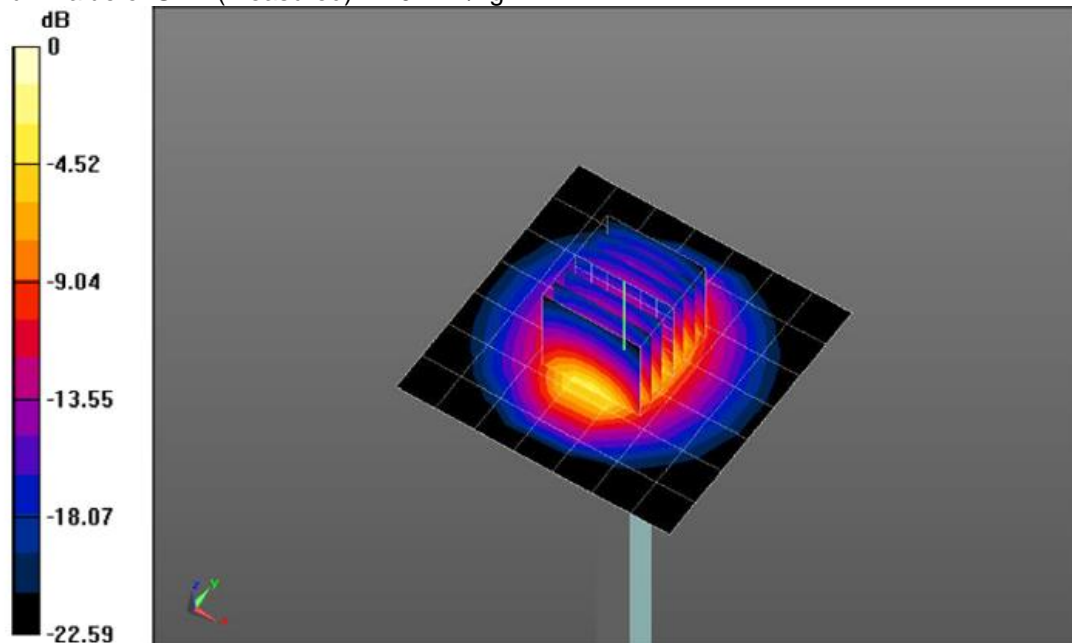

**SystemPerformanceCheck-Head 2600MHz**

DUT: D2600V2; Type: D2600V2; Serial: 1150

Date:2019-01-21

Communication System: UID 0, CW (0); Frequency: 2600 MHz

Medium parameters used:  $f = 2600$  MHz;  $\sigma = 1.97$  S/m;  $\epsilon_r = 40.632$ ;  $\rho = 1000$  kg/m<sup>3</sup>

Phantom section: Flat Section

**DASY5 Configuration:**

- Probe: EX3DV4 - SN7494; ConvF(7.92, 7.92, 7.92); Calibrated: 2/26/2018;
- Sensor-Surface: 1.4mm (Mechanical Surface Detection),  $z = 1.0, 31.0$
- Electronics: DAE4 Sn1549; Calibrated: 4/25/2018
- Phantom: Twin-SAM V8.0; Type: QD 000 P41 AA; Serial: 1947
- DASY52 52.10.0(1446); SEMCAD X 14.6.10(7417)

**Head/d=10mm,Pin=250mW/Area Scan (41x51x1):** Interpolated grid:  $dx=1.200$  mm,  $dy=1.200$  mm

Maximum value of SAR (interpolated) = 25.4 W/kg

**Head/d=10mm,Pin=250mW/Zoom Scan (7x7x7)/Cube 0:** Measurement grid:  $dx=5$ mm,  $dy=5$ mm,  $dz=5$ mm

Reference Value = 115.2 V/m; Power Drift = -0.00 dB

Peak SAR (extrapolated) = 31.2 W/kg

**SAR(1 g) = 14.4 W/kg; SAR(10 g) = 6.51 W/kg**

Maximum value of SAR (measured) = 24.9 W/kg

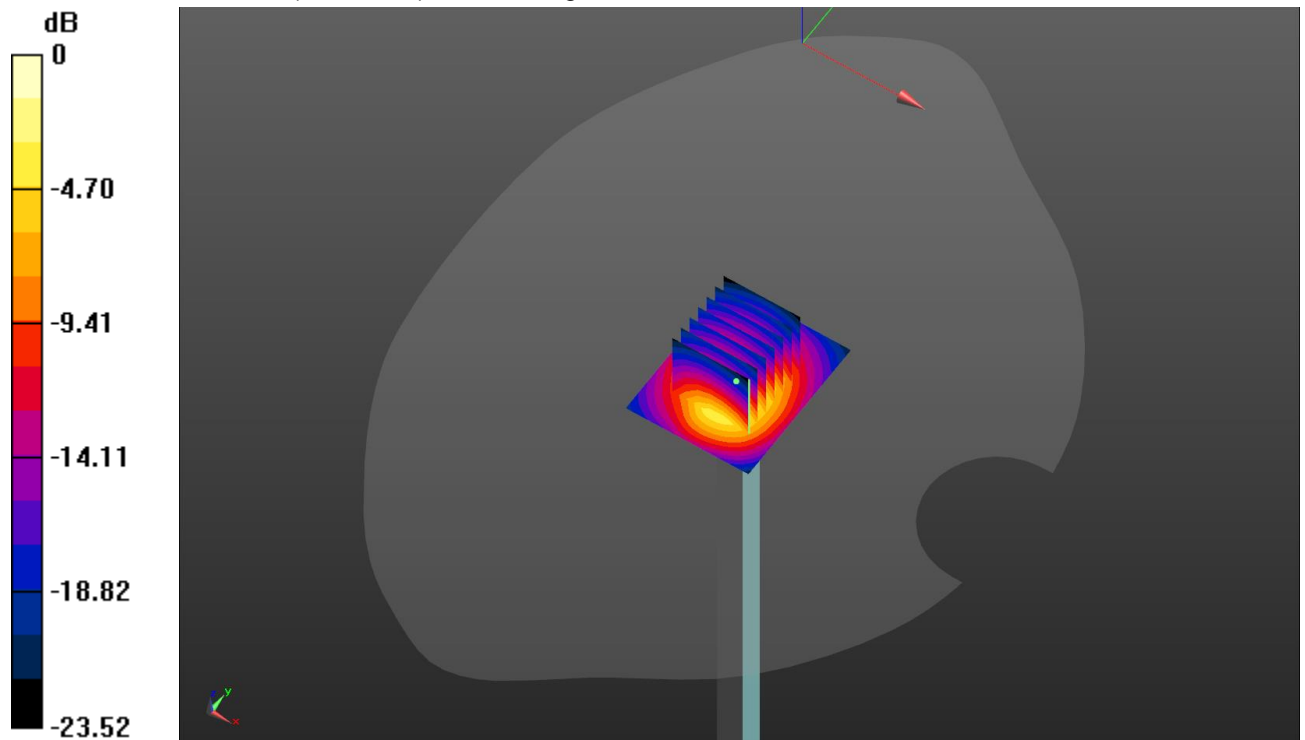

**SystemPerformanceCheck-Body 2600MHz**

DUT: D2600V2; Type: D2600V2; Serial: 1150

Date:2019-01-22

Communication System: UID 0, CW (0); Frequency: 2600 MHz

Medium parameters used:  $f = 2600$  MHz;  $\sigma = 2.15$  S/m;  $\epsilon_r = 52.78$ ;  $\rho = 1000$  kg/m<sup>3</sup>

Phantom section: Flat Section

**DASY5 Configuration:**

- Probe: EX3DV4 - SN7494; ConvF(7.51, 7.51, 7.51); Calibrated: 2/26/2018;
- Sensor-Surface: 1.4mm (Mechanical Surface Detection),  $z = 1.0, 31.0$
- Electronics: DAE4 Sn1549; Calibrated: 4/25/2018
- Phantom: ELI V8.0 ; Type: QD OVA 004 AA ; Serial: 2078
- DASY52 52.10.0(1446); SEMCAD X 14.6.10(7417)

**Body/d=10mm,Pin=250mW/Area Scan (71x71x1):** Interpolated grid:  $dx=1.200$  mm,  
 $dy=1.200$  mm

Maximum value of SAR (interpolated) = 26.6 W/kg

**Body/d=10mm,Pin=250mW/Zoom Scan (7x7x7)/Cube 0:** Measurement grid:  $dx=5$ mm,  
 $dy=5$ mm,  $dz=5$ mm

Reference Value = 110.2 V/m; Power Drift = 0.00 dB

Peak SAR (extrapolated) = 31.6 W/kg

**SAR(1 g) = 14.7 W/kg; SAR(10 g) = 6.59 W/kg**

Maximum value of SAR (measured) = 25.1 W/kg

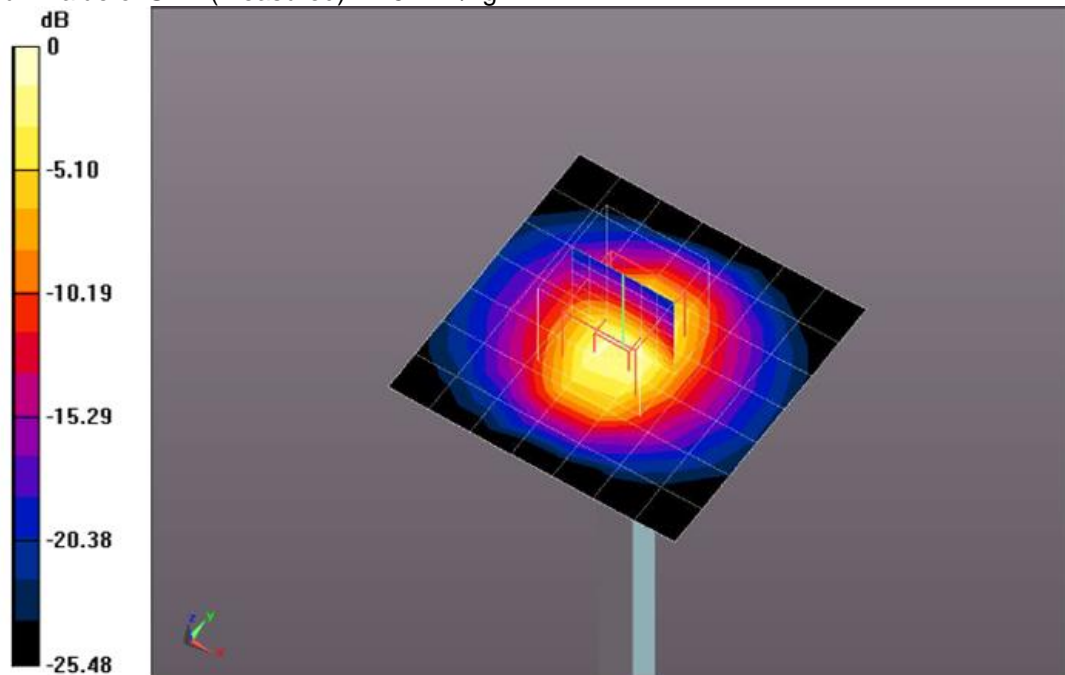



## 10. SAR Exposure Limits

SAR assessments have been made in line with the requirements of FCC 47 CFR § 2.1093.

Type Exposure	Limit (W/kg)	
	General Population/ Uncontrolled Exposure Environment	Occupational/ Controlled Exposure Environment
Spatial Average SAR (whole body)	0.08	0.4
Spatial Peak SAR (1g cube tissue for head and trunk)	1.6	8.0
Spatial Peak SAR (10g for limb)	4.0	20.0

Population/Uncontrolled Environments: are defined as locations where there is the exposure of individual who have no knowledge or control of their exposure.

Occupational/Controlled Environments: are defined as locations where there is exposure that may be incurred by people who are aware of the potential for exposure (i.e. as a result of employment or occupation).

## 11. Conducted Power Measurement Results

### GSM Conducted Power

1. Per KDB 447498 D01, the maximum output power channel is used for SAR testing and further SAR test reduction.
2. Per KDB 941225 D01, considering the possibility of e.g. 3rd party VoIP operation for Head and Body-worn SAR test reduction for GSM and GPRS modes is determined by the source-base time-averaged output power including tune-up tolerance. The mode with highest specified time-averaged output power should be tested for SAR compliance in the applicable exposure conditions. For modes with the same specified maximum output power and tolerance, the higher number time-slot configuration should be tested.
3. Per KDB941225 D01, for hotspot SAR test reduction for GPRS modes is determined by the source-based time-averaged output power including tune-up tolerance, For modes with the same specified maximum output power and tolerance, the higher number time-slot configuration should be tested.

Mode: GSM850		Burst Average Power (dBm)			Division Factors	Frame-Average Power (dBm)		
		CH128	CH190	CH251		CH128	CH190	CH251
		824.2MHz	836.6MHz	848.8MHz		824.2MHz	836.6MHz	848.8MHz
GSM		33.44	33.64	33.70	-9.03	24.41	24.61	24.67
GPRS (GMSK)	1TXslot	33.50	33.65	33.69	-9.03	24.47	24.62	24.66
	2TXslots	32.69	32.84	32.93	-6.02	26.67	26.82	26.91
	3TXslots	30.89	31.06	31.13	-4.26	26.63	26.80	26.87
	4TXslots	29.69	29.91	30.01	-3.01	26.68	26.90	27.00
EGPRS (8PSK)	1TXslot	26.37	26.55	26.90	-9.03	17.34	17.52	17.87
	2TXslots	24.71	24.89	25.17	-6.02	18.69	18.87	19.15
	3TXslots	22.11	22.39	22.75	-4.26	17.85	18.13	18.49
	4TXslots	20.89	21.21	21.53	-3.01	17.88	18.20	18.52
Mode: PCS1900		Burst Average Power (dBm)			Division Factors	Frame-Average Power (dBm)		
		CH512	CH661	CH810		CH512	CH661	CH810
		1850.2MHz	1880.0MHz	1909.8MHz		1850.2MHz	1880.0MHz	1909.8MHz
GSM		31.17	30.47	30.70	-9.03	22.14	21.44	21.67
GPRS (GMSK)	1TXslot	31.27	30.56	30.79	-9.03	22.24	21.53	21.76
	2TXslots	30.51	29.79	30.11	-6.02	24.49	23.77	24.09
	3TXslots	28.81	28.10	28.40	-4.26	24.55	23.84	24.14
	4TXslots	27.75	27.01	27.37	-3.01	24.74	24.00	24.36
EGPRS (8PSK)	1TXslot	27.71	27.09	26.88	-9.03	18.68	18.06	17.85
	2TXslots	26.25	25.63	25.36	-6.02	20.23	19.61	19.34
	3TXslots	24.04	23.37	23.01	-4.26	19.78	19.11	18.75
	4TXslots	22.70	22.04	21.73	-3.01	19.69	19.03	18.72

Note:

1) Division Factors

To Frame-Average Power, the division factor is as follows:

1TX-slot = 1 transmit time slot out of 8 time slots=> Burst Average Power divided by (8/1) => -9.03dB

2TX-slots = 2 transmit time slots out of 8 time slots=> Burst Average Power divided by (8/2) => -6.02dB

3TX-slots = 3 transmit time slots out of 8 time slots=> Burst Average Power divided by (8/3) => -4.26dB

4TX-slots = 4 transmit time slots out of 8 time slots=> Burst Average Power divided by (8/4) => -3.01dB

## WCDMA Conducted Power

1. The following tests were conducted according to the test requirements outlines in 3GPP TS34.121 specification.
2. The procedures in KDB 941225 D01 are applied for 3GPP Rel. 6 HSPA to configure the device in the required sub-test mode to determine SAR test exclusion

A summary of these settings are illustrated below:

### HSDPA Setup Configuration:

- a) The EUT was connected to base station RS CMU200 referred to the setup configuration
- b) The RF path losses were compensated into the measurements
- c) A call was established between EUT and base station with following setting:
  - i. Set Gain Factors ( $\beta_c$  and  $\beta_d$ ) and parameters were set according to each specific sub-test in the following table, C10.1.4, Quoted from the TS 34.121
  - ii. Set RMC 12.2Kbps + HSDPA mode
  - iii. Set Cell Power=-86dBm
  - iv. Set HS-DSCH Configuration Type to FRC (H-set 1, QPSK)
  - v. Select HSDPA uplink parameters
  - vi. Set Delta ACK, Delta NACK and Delta CQI=8
  - vii. Set Ack-Nack repetition Factor to 3
  - viii. Set CQI Feedback Cycle (K) to 4ms
  - ix. Set CQI repetition factor to 2
  - x. Power ctrl mode= all up bits
- d) The transmitter maximum output power was recorded.

**Table C.10.1.4:  $\beta$  values for transmitter characteristics tests with HS-DPCCH**

Sub-test	$\beta_c$	$\beta_d$	$\beta_d$ (SF)	$\beta_c/\beta_d$	$\beta_{hs}$ (Note 1, Note 2)	CM (dB) (Note 3)	MPR (dB) (Note 3)
1	2/15	15/15	64	2/15	4/15	0.0	0.0
2	12/15 (Note 4)	15/15 (Note 4)	64	12/15 (Note 4)	24/15	1.0	0.0
3	15/15	8/15	64	15/8	30/15	1.5	0.5
4	15/15	4/15	64	15/4	30/15	1.5	0.5

Note 1:  $\Delta_{ACK}$ ,  $\Delta_{NACK}$  and  $\Delta_{CQI} = 30/15$  with  $\beta_{hs} = 30/15 * \beta_c$ .

Note 2: For the HS-DPCCH power mask requirement test in clause 5.2C, 5.7A, and the Error Vector Magnitude (EVM) with HS-DPCCH test in clause 5.13.1A, and HSDPA EVM with phase discontinuity in clause 5.13.1AA,  $\Delta_{ACK}$  and  $\Delta_{NACK} = 30/15$  with  $\beta_{hs} = 30/15 * \beta_c$ , and  $\Delta_{CQI} = 24/15$  with  $\beta_{hs} = 24/15 * \beta_c$ .

Note 3: CM = 1 for  $\beta_c/\beta_d = 12/15$ ,  $\beta_{hs}/\beta_c = 24/15$ . For all other combinations of DPDCCH, DPCCH and HS-DPCCH the MPR is based on the relative CM difference. This is applicable for only UEs that support HSDPA in release 6 and later releases.

Note 4: For subtest 2 the  $\beta_c/\beta_d$  ratio of 12/15 for the TFC during the measurement period (TF1, TF0) is achieved by setting the signalled gain factors for the reference TFC (TF1, TF1) to  $\beta_c = 11/15$  and  $\beta_d = 15/15$ .

### Setup Configuration

#### HSUPA Setup Configuration:

- a) The EUT was connected to base station RS CMU200 referred to the setup configuration
- b) The RF path losses were compensated into the measurements
- c) A call was established between EUT and base station with following setting:
  - i. Call configs = 5.2b, 5.9b, 5.10b, and 5.13.2B with QPSK
  - ii. Set Gain Factors ( $\beta_c$  and  $\beta_d$ ) and parameters (AG index) were set according to each specific sub-test in the following table, C11.1.3, Quoted from the TS 34.121
  - iii. Set Cell Power=-86dBm
  - iv. Set channel type= 12.2Kbps + HSPA mode
  - v. Set UE Target power
  - vi. Set Ctrl mode=Alternating bits
  - vii. Set and observe the E-TFCI
  - viii. Confirm that E-TFCI is equal the target E-TFCI of 75 for Sub-test 1, and other subtest's E-TFCI
- d) The transmitter maximum output power was recorded.

Table C.11.1.3:  $\beta$  values for transmitter characteristics tests with HS-DPCCH and E-DCH

Sub-test	$\beta_c$	$\beta_d$	$\beta_d$ (SF)	$\beta_c/\beta_d$	$\beta_{HS}$ (Note 1)	$\beta_{EC}$	$\beta_{ed}$ (Note 5) (Note 6)	$\beta_{ed}$ (SF)	$\beta_{ed}$ (Codes)	CM (dB) (Note 2)	MPR (dB) (Note 2)	AG Index (Note 6)	E-TFCI
1	11/15 (Note 3)	15/15 (Note 3)	64	11/15 (Note 3)	22/15	209/25	1309/225	4	1	1.0	0.0	20	75
2	6/15	15/15	64	6/15	12/15	12/15	94/75	4	1	3.0	2.0	12	67
3	15/15	9/15	64	15/9	30/15	30/15	$\beta_{ed1}$ : 47/15 $\beta_{ed2}$ : 47/15	4	2	2.0	1.0	15	92
4	2/15	15/15	64	2/15	4/15	2/15	56/75	4	1	3.0	2.0	17	71
5	15/15 (Note 4)	15/15 (Note 4)	64	15/15 (Note 4)	30/15	24/15	134/15	4	1	1.0	0.0	21	81

Note 1:  $\Delta_{ACK}$ ,  $\Delta_{NACK}$  and  $\Delta_{CQI} = 30/15$  with  $\beta_{HS} = 30/15 * \beta_c$ .

Note 2: CM = 1 for  $\beta_c/\beta_d = 12/15$ ,  $\beta_{HS}/\beta_c = 24/15$ . For all other combinations of DPDCH, DPCCH, HS-DPCCH, E-DPDCH and E-DPCCH the MPR is based on the relative CM difference.

Note 3: For subtest 1 the  $\beta_c/\beta_d$  ratio of 11/15 for the TFC during the measurement period (TF1, TF1) is achieved by setting the signalled gain factors for the reference TFC (TF1, TF1) to  $\beta_c = 10/15$  and  $\beta_d = 15/15$ .

Note 4: For subtest 5 the  $\beta_c/\beta_d$  ratio of 15/15 for the TFC during the measurement period (TF1, TF0) is achieved by setting the signalled gain factors for the reference TFC (TF1, TF1) to  $\beta_c = 14/15$  and  $\beta_d = 15/15$ .

Note 5: In case of testing by UE using E-DPDCH Physical Layer category 1, Sub-test 3 is omitted according to TS25.306 Table 5.1g.

Note 6:  $\beta_{ed}$  can not be set directly, it is set by Absolute Grant Value.

### Setup Configuration

#### General Note:

- Per KDB 941225 D01, SAR for Head / Hotspot / Body-worn Exposure is measured using a 12.2Kbps RMC with TPC bit configured to all 1s
- Per KDB 941225 D01 RMC12.2Kbps setting is used to evaluate SAR. If the maximum output power and Tune-up tolerance specified for production units in HSDPA/HSUPA is  $\leq 1/4$ dB higher than RMC 12.2Kbps or when the highest reported SAR of the RMC12.2Kbps is scaled by the ratio of specified maximum output power and tune-up tolerance of HSDPA / HSUPA to RMC 12.2Kbps and the adjusted SAR is  $\leq 1.2$  W/kg, SAR measurement is not required for HSDPA / HSUPA.

Mode		WCDMA Band II			WCDMA Band V		
		Conducted Power (dBm)			Conducted Power (dBm)		
		CH9262	CH9400	CH9538	CH4132	CH4183	CH4233
		1852.4MHz	1880.0MHz	1907.6MHz	826.4MHz	836.6MHz	846.6MHz
AMR 12.2K		20.71	20.59	20.47	22.25	22.12	22.31
RMC 12.2K		21.82	21.43	21.94	22.86	23.60	23.56
HSDPA	Subtest-1	20.93	20.57	21.08	22.05	22.31	22.43
	Subtest-2	20.18	19.89	20.26	21.35	21.54	21.71
	Subtest-3	20.11	19.88	20.22	21.29	21.62	21.71
	Subtest-4	20.09	19.84	20.16	21.23	21.60	21.59
HSUPA	Subtest-1	18.71	18.28	18.79	19.83	20.14	20.25
	Subtest-2	18.88	18.42	18.96	19.90	20.21	20.35
	Subtest-3	19.79	19.34	19.83	20.78	21.10	21.25
	Subtest-4	18.44	18.00	18.53	19.46	19.74	19.85
	Subtest-5	17.73	17.38	18.13	19.01	19.27	19.40

Mode		WCDMA Band IV		
		Conducted Power (dBm)		
		CH1312	CH1413	CH1513
		1712.4MHz	1732.6MHz	1752.6MHz
AMR 12.2K		20.52	20.44	20.64
RMC 12.2K		20.74	20.69	20.70
HSDPA	Subtest-1	20.33	20.42	19.69
	Subtest-2	19.81	19.77	19.46
	Subtest-3	19.52	19.66	19.73
	Subtest-4	20.44	20.52	20.42
HSUPA	Subtest-1	20.11	20.21	20.33
	Subtest-2	20.54	20.39	20.42
	Subtest-3	20.44	20.36	20.42
	Subtest-4	19.33	19.87	19.44
	Subtest-5	19.33	19.87	19.44

## LTE Conducted Power

### General Note:

1. CMW500 base station simulator was used to setup the connection with EUT; the frequency band, channel, bandwidth, RB allocation configuration, modulation type are set in the base station simulator to configure EUT transmitting at maximum power and at different configurations which are requested to be reported to FCC, for conducted power measurement and SAR testing.
2. Per KDB 941225 D05v02r03, when a properly configured base station simulator is used for the SAR and power measurements, spectrum plots for each RB allocation and offset configuration is not required.
3. Per KDB 941225 D05v02r03, start with the largest channel bandwidth and measure SAR for QPSK with 1 RB allocation, using the RB offset and required test channel combination with the highest maximum output power for RB offsets at the upper edge, middle and lower edge of each required test channel.
4. Per KDB 941225 D05v02r03, 50% RB allocation for QPSK SAR testing follows 1RB QPSK allocation procedure.
5. Per KDB 941225 D05v02r03, for QPSK with 100% RB allocation, SAR is not required when the highest maximum output power for 100 % RB allocation is less than the highest maximum output power in 50% and 1 RB allocations and the highest reported SAR for 1 RB and 50% RB allocation are  $\leq 0.8$  W/kg. Otherwise, SAR is measured for the highest output power channel; and if the reported SAR is  $> 1.45$  W/kg, the remaining required test channels must also be tested.
6. Per KDB 941225 D05v02r03, 16QAM output power for each RB allocation configuration is  $> \text{not } \frac{1}{2}$  dB higher than the same configuration in QPSK and the reported SAR for the QPSK configuration is  $\leq 1.45$  W/kg; Per KDB 941225 D05v02r03, 16QAM SAR testing is not required.
7. Per KDB 941225 D05v02r03, smaller bandwidth output power for each RB allocation configuration is  $> \text{not } \frac{1}{2}$  dB higher than the same configuration in the largest supported bandwidth, and the reported SAR for the largest supported bandwidth is  $\leq 1.45$  W/kg; Per KDB 941225 D05v02r03, smaller bandwidth SAR testing is not required.

LTE-FDD Band 2				Actual output Power (dBm)		
Band-width	Modulation	RB allocation	RB offset	Low	Middle	High
1.4MHz	QPSK	1	0	22.62	22.17	22.99
			2	22.11	22.06	22.31
			5	22.63	22.17	22.51
		3	0	22.30	21.93	22.65
			1	22.48	21.79	22.04
			3	22.75	22.29	22.60
		6	0	21.81	21.82	21.85
	16QAM	1	0	21.88	21.74	21.80
			2	21.81	22.07	21.76
			5	21.90	21.72	21.77
		3	0	21.66	21.91	21.82
			1	21.77	21.78	21.73
			3	21.81	21.84	21.77
		6	0	20.84	20.96	20.94
3MHz	QPSK	1	0	22.63	22.07	22.60
			8	22.37	22.31	22.06
			14	22.61	22.26	22.53
		8	0	22.39	22.18	22.53
			4	21.86	21.86	22.40
			7	21.66	21.75	21.85
		15	0	21.69	21.73	21.77
	16QAM	1	0	21.96	21.71	21.80
			8	22.47	21.83	22.12
			14	21.89	21.69	21.76
		8	0	21.73	21.87	21.70
			4	22.08	21.99	21.91
			7	20.75	20.91	20.96
		15	0	20.97	20.90	20.94

LTE-FDD Band 2				Actual output Power (dBm)		
Band-width	Modulation	RB allocation	RB offset	Low	Middle	High
5MHz	QPSK	1	0	22.62	22.22	22.58
			12	22.17	22.37	22.36
			24	22.59	22.17	22.53
		12	0	22.03	21.94	21.69
			7	22.31	22.81	22.67
			13	21.69	21.84	21.95
		25	0	21.66	21.88	21.89
	16QAM	1	0	21.89	21.81	21.70
			12	22.43	21.80	22.17
			24	21.85	21.73	21.78
		12	0	21.70	22.09	21.87
			7	22.07	21.81	22.49
			13	20.95	20.78	20.90
		25	0	20.97	20.88	20.91
10MHz	QPSK	1	0	22.66	22.30	22.61
			24	22.17	22.11	22.09
			49	22.53	22.24	22.56
		25	0	22.10	22.06	21.91
			24	21.56	21.95	21.80
			49	21.72	21.63	21.62
		50	0	21.68	21.71	21.66
	16QAM	1	0	21.96	21.70	21.84
			24	21.80	21.73	21.61
			49	21.81	21.69	21.79
		25	0	21.99	21.66	21.39
			24	21.38	21.22	21.72
			49	20.79	20.84	20.87
		50	0	20.78	20.93	20.73



LTE-FDD Band 2				Actual output Power (dBm)		
Band-width	Modulation	RB allocation	RB offset	Low	Middle	High
15MHz	QPSK	1	0	22.57	22.25	22.37
			38	22.50	22.29	22.31
			74	22.37	22.13	22.47
		38	0	22.29	22.20	21.92
			18	21.83	22.07	21.83
			37	21.68	21.35	21.73
		75	0	21.72	21.38	21.71
	16QAM	1	0	21.92	21.56	21.66
			38	21.96	21.63	21.60
			74	21.64	21.78	21.68
		38	0	21.70	21.50	21.97
			18	21.69	21.59	21.84
			37	20.67	20.77	20.77
		75	0	20.75	20.74	20.82
20MHz	QPSK	1	0	22.50	22.17	21.96
			49	22.26	22.34	22.01
			99	22.22	22.02	22.22
		50	0	22.03	22.09	21.89
			25	22.05	22.13	22.03
			50	21.81	21.86	21.67
		100	0	21.96	21.72	21.74
	16QAM	1	0	21.70	21.64	21.70
			49	21.81	21.73	22.14
			99	21.86	21.69	21.71
		50	0	21.92	21.86	21.67
			25	21.90	21.71	21.61
			50	20.88	20.70	20.82
		100	0	20.80	20.71	20.92

LTE-FDD Band 4				Actual output Power (dBm)		
Band-width	Modulation	RB allocation	RB offset	Low	Middle	High
1.4MHz	QPSK	1	0	23.19	23.03	23.13
			2	23.03	23.00	23.15
			5	23.19	23.03	23.02
		3	0	23.05	23.10	22.97
			1	23.05	23.12	23.16
			3	23.00	23.18	23.03
		6	0	22.96	22.97	22.36
	16QAM	1	0	22.58	22.69	22.54
			2	23.06	23.08	23.14
			5	22.56	22.61	22.62
		3	0	23.07	22.97	23.15
			1	23.08	22.91	23.14
			3	22.92	22.74	22.54
		6	0	21.92	21.85	21.90
3MHz	QPSK	1	0	23.13	23.01	23.01
			8	23.04	23.04	22.89
			14	23.18	23.04	23.06
		8	0	22.92	22.89	23.02
			4	23.11	23.12	22.88
			7	22.19	22.02	22.32
		15	0	23.04	22.98	22.28
	16QAM	1	0	22.43	22.37	22.58
			8	22.98	22.98	23.05
			14	22.45	22.46	22.65
		8	0	22.99	23.13	23.00
			4	23.10	23.07	22.93
			7	21.96	21.96	21.94
		15	0	21.97	22.06	21.96

LTE-FDD Band 4				Actual output Power (dBm)		
Band-width	Modulation	RB allocation	RB offset	Low	Middle	High
5MHz	QPSK	1	0	23.14	22.95	23.20
			12	23.00	22.89	23.00
			24	23.14	23.02	23.36
		12	0	23.07	22.89	22.84
			7	23.02	22.93	22.89
			13	22.19	22.05	22.66
		25	0	23.04	22.06	22.27
	16QAM	1	0	22.40	22.22	22.40
			12	22.99	22.92	23.08
			24	22.43	22.29	22.54
		12	0	22.91	22.87	23.00
			7	23.11	22.89	23.01
			13	21.92	21.99	21.92
		25	0	21.96	21.95	21.99
10MHz	QPSK	1	0	23.12	22.92	23.06
			24	22.96	22.97	22.82
			49	23.07	23.06	22.36
		25	0	22.87	22.88	22.85
			24	22.83	22.81	23.01
			49	22.22	22.14	22.26
		50	0	22.89	22.08	22.23
	16QAM	1	0	22.44	22.34	22.33
			24	22.83	22.91	22.94
			49	22.36	22.47	22.64
		25	0	22.95	22.85	22.99
			24	22.81	22.90	22.89
			49	21.89	21.94	21.95
		50	0	21.80	21.90	21.93

LTE-FDD Band 4				Actual output Power (dBm)		
Band-width	Modulation	RB allocation	RB offset	Low	Middle	High
15MHz	QPSK	1	0	23.05	22.82	22.98
			38	23.24	22.59	22.64
			74	22.87	23.00	23.28
		38	0	22.78	22.71	22.85
			18	22.79	22.67	22.62
			37	22.18	22.44	22.23
		75	0	22.79	22.54	22.19
	16QAM	1	0	22.35	22.55	22.21
			38	22.84	22.69	22.87
			74	22.15	22.29	22.55
		38	0	22.78	22.70	22.61
			18	22.83	22.81	22.84
			37	21.94	21.97	21.94
		75	0	21.92	21.94	21.93
20MHz	QPSK	1	0	22.89	22.80	22.70
			49	22.30	22.72	22.78
			99	22.82	22.86	23.00
		50	0	22.77	22.62	22.76
			25	22.79	22.76	22.54
			50	22.00	22.04	22.09
		100	0	22.54	22.01	22.10
	16QAM	1	0	22.19	22.10	22.00
			49	22.76	22.79	22.79
			99	22.06	22.25	22.35
		50	0	22.59	22.65	22.62
			25	22.73	22.78	22.64
			50	21.58	21.36	21.54
		100	0	21.53	21.39	21.50

LTE-FDD Band 5				Actual output Power (dBm)		
Band-width	Modulation	RB allocation	RB offset	Low	Middle	High
1.4MHz	QPSK	1	0	22.85	22.97	23.04
			2	22.92	22.87	22.84
			5	22.88	22.99	23.03
		3	0	22.84	22.79	22.87
			1	22.69	22.81	22.68
			3	22.96	23.10	23.10
		6	0	22.58	22.10	22.61
	16QAM	1	0	22.29	22.28	22.33
			2	22.62	22.65	22.62
			5	22.32	22.31	22.34
		3	0	22.83	22.62	22.75
			1	22.87	22.79	22.72
			3	22.00	22.20	22.29
		6	0	20.89	21.89	21.69
3MHz	QPSK	1	0	22.87	22.98	23.17
			8	22.94	22.78	22.58
			14	22.86	23.04	23.04
		8	0	22.57	22.66	22.76
			4	22.61	22.62	22.71
			7	21.87	22.08	22.51
		15	0	22.81	22.00	22.30
	16QAM	1	0	22.22	22.36	22.51
			8	22.63	22.74	22.80
			14	22.26	22.49	22.40
		8	0	22.81	22.76	22.74
			4	22.79	22.70	22.85
			7	21.20	21.68	21.58
		15	0	21.39	21.75	21.65

LTE-FDD Band 5				Actual output Power (dBm)		
Band-width	Modulation	RB allocation	RB offset	Low	Middle	High
5MHz	QPSK	1	0	22.82	22.92	23.16
			12	22.67	22.75	22.56
			24	22.82	22.64	23.01
		12	0	22.54	22.68	22.71
			7	22.60	22.82	22.81
			13	21.99	22.14	22.67
		25	0	22.79	22.10	22.20
	16QAM	1	0	22.11	22.22	22.44
			12	22.76	22.74	22.81
			24	22.12	22.34	22.32
		12	0	22.58	22.54	22.70
			7	22.57	22.81	22.77
			13	21.53	21.75	21.94
		25	0	21.34	21.73	21.97
10MHz	QPSK	1	0	22.86	22.86	23.08
			24	22.52	22.77	22.77
			49	22.90	22.11	23.09
		25	0	22.83	22.84	22.87
			24	22.68	22.70	22.76
			49	22.36	22.24	22.18
		50	0	22.70	22.09	22.22
	16QAM	1	0	22.21	22.37	22.42
			24	22.84	22.76	22.64
			49	22.25	22.66	22.48
		25	0	22.08	22.82	22.83
			24	22.09	22.77	22.62
			49	21.91	21.32	21.89
		50	0	21.59	21.16	21.98

LTE-FDD Band 7				Actual output Power (dBm)		
Band-width	Modulation	RB allocation	RB offset	Low	Middle	High
5MHz	QPSK	1	0	23.47	23.54	23.15
			12	23.05	23.51	23.04
			24	23.43	23.55	23.60
		12	0	23.52	23.50	23.52
			7	23.53	23.57	23.61
			13	23.01	22.92	22.91
		25	0	22.98	22.97	22.92
	16QAM	1	0	23.11	22.84	23.17
			12	23.32	22.90	23.45
			24	23.20	22.79	23.05
		12	0	23.48	22.89	23.15
			7	23.46	23.03	23.13
			13	21.99	22.55	21.96
		25	0	21.99	22.18	21.95
10MHz	QPSK	1	0	23.47	23.30	23.08
			24	23.50	23.44	23.29
			49	23.11	23.53	23.57
		25	0	23.01	23.51	23.48
			24	23.48	23.45	23.29
			49	22.72	22.99	22.55
		50	0	22.71	22.92	22.63
	16QAM	1	0	23.11	23.16	22.93
			24	23.14	22.92	22.95
			49	23.15	22.99	22.70
		25	0	23.12	23.11	22.90
			24	23.03	22.91	22.74
			49	21.96	21.96	21.91
		50	0	21.97	21.93	22.17

LTE-FDD Band 7				Actual output Power (dBm)		
Band-width	Modulation	RB allocation	RB offset	Low	Middle	High
15MHz	QPSK	1	0	23.48	23.29	23.53
			38	23.23	23.01	23.10
			74	23.48	22.24	23.21
		38	0	23.15	23.17	23.22
			18	23.14	23.09	23.09
			37	22.67	22.74	22.73
		75	0	22.65	22.88	22.72
	16QAM	1	0	22.66	22.82	22.82
			38	22.68	22.67	23.02
			74	22.86	22.63	22.79
		38	0	22.97	22.70	22.84
			18	22.77	22.67	22.68
			37	21.92	21.91	21.97
		75	0	21.96	21.90	21.89
20MHz	QPSK	1	0	23.30	23.21	23.25
			49	23.16	23.29	22.66
			99	23.33	23.23	23.28
		50	0	23.28	23.24	24.29
			25	23.03	23.14	23.19
			50	22.49	22.31	22.72
		100	0	22.70	22.33	22.59
	16QAM	1	0	22.68	22.73	22.60
			49	22.61	23.09	22.47
			99	22.54	22.50	22.68
		50	0	22.66	23.32	22.57
			25	22.54	22.68	22.48
			50	21.97	21.95	22.00
		100	0	21.81	21.92	21.91



LTE-FDD Band 12				Actual output Power (dBm)		
Band-width	Modulation	RB allocation	RB offset	Low	Middle	High
1.4MHz	QPSK	1	0	23.09	23.07	22.99
			2	23.15	23.08	23.03
			5	22.65	22.93	22.83
		3	0	23.07	23.05	23.14
			1	23.06	23.06	22.92
			3	22.95	22.93	22.94
		6	0	23.06	22.97	22.91
	16QAM	1	0	22.92	22.92	23.03
			2	23.07	23.04	23.08
			5	22.69	22.26	22.96
		3	0	22.91	23.07	22.93
			1	22.81	23.03	23.05
			3	23.05	22.90	22.99
		6	0	22.93	22.97	22.81
3MHz	QPSK	1	0	23.05	23.22	22.46
			8	23.20	23.10	23.19
			14	23.33	22.91	22.34
		8	0	23.17	23.29	23.30
			4	22.77	23.17	23.28
			7	22.90	22.95	22.92
		15	0	23.17	22.97	22.91
	16QAM	1	0	22.92	22.84	21.73
			8	23.04	23.08	23.12
			14	22.94	22.99	22.97
		8	0	23.28	23.07	23.01
			4	23.13	23.23	23.08
			7	21.94	21.96	22.69
		15	0	21.96	21.90	22.81

LTE-FDD Band 12				Actual output Power (dBm)		
Band-width	Modulation	RB allocation	RB offset	Low	Middle	High
5MHz	QPSK	1	0	23.04	23.28	22.59
			12	23.09	23.03	23.13
			24	23.34	22.78	22.34
		12	0	23.07	23.23	23.28
			7	23.03	23.13	23.19
			13	22.75	22.95	22.93
		25	0	23.20	22.98	22.95
	16QAM	1	0	22.70	22.54	22.95
			12	23.15	23.19	22.87
			24	22.65	22.95	22.84
		12	0	23.20	23.19	22.92
			7	23.22	23.20	22.14
			13	21.92	21.99	22.35
		25	0	21.94	21.95	22.57
10MHz	QPSK	1	0	23.15	23.34	23.22
			24	23.04	22.81	22.68
			49	22.95	22.51	22.36
		25	0	22.95	22.67	22.73
			24	23.03	22.92	22.88
			49	22.34	22.52	22.70
		50	0	22.85	22.68	22.63
	16QAM	1	0	22.47	22.73	22.79
			24	22.68	22.77	22.93
			49	22.29	22.76	22.90
		25	0	22.86	22.78	22.68
			24	22.71	22.78	22.70
			49	21.99	21.90	21.81
		50	0	21.94	21.91	21.74

LTE-FDD Band 17				Actual output Power (dBm)		
Band-width	Modulation	RB allocation	RB offset	Low	Middle	High
5MHz	QPSK	1	0	23.39	23.21	22.68
			12	23.40	22.85	23.01
			24	23.11	22.95	22.93
		12	0	22.91	22.86	22.81
			7	23.25	23.02	23.09
			13	22.72	22.94	22.87
		25	0	23.08	22.90	22.73
	16QAM	1	0	22.73	22.88	22.92
			12	23.05	22.87	22.91
			24	22.87	22.83	22.71
		12	0	23.04	22.51	22.54
			7	22.90	22.89	22.65
			13	21.82	21.83	21.83
		25	0	21.78	21.92	21.92
10MHz	QPSK	1	0	23.44	23.29	23.32
			24	23.03	22.88	22.48
			49	22.52	22.76	22.96
		25	0	22.37	22.63	22.82
			24	23.35	22.69	22.73
			49	22.81	22.67	22.84
		50	0	22.95	22.88	22.78
	16QAM	1	0	22.71	22.79	22.80
			24	22.78	22.88	22.77
			49	22.82	22.89	22.67
		25	0	22.21	22.34	22.25
			24	22.45	22.26	22.34
			49	21.91	21.99	21.79
		50	0	21.85	22.04	21.88

## WLAN Conducted Power

For 2.4GHz WLAN SAR testing, highest average RF output power channel for the lowest data rate for 802.11b were for SAR evaluation. 802.11g/n were not investigated since the average putput powers over all channels and data rates were not more than 0.25dB higher than the tested channel in the lowest data rate of 802.11b mode.

The maximum output power specified for production units are determined for all applicable 802.11 transmission modes in each standalone and aggregated frequency band. Maximum output power is measured for the highest maximum output power configuration(s) in each frequency band according to the default power measurement procedures.

WIFI 2.4G			
Mode	Channel	Frequency (MHz)	Conducted Average Power (dBm)
802.11b	1	2412	13.72
	6	2437	14.50
	11	2462	14.73
802.11g	1	2412	13.01
	6	2437	13.63
	11	2462	13.48
802.11n(HT20)	1	2412	12.17
	6	2437	13.23
	11	2462	13.09
802.11n(HT40)	3	2422	13.13
	6	2437	13.69
	9	2452	13.68

## Bluetooth Conducted Power

Bluetooth			
Mode	Channel	Frequency (MHz)	Conducted Power (dBm)
GFSK	0	2402	3.29
	39	2441	3.65
	78	2480	3.79
$\pi/4$ QPSK	0	2402	2.34
	39	2441	2.81
	78	2480	2.98
8DPSK	0	2402	2.32
	39	2441	2.80
	78	2480	2.95
GFSK(BLE)	0	2402	-5.53
	19	2440	-5.05
	39	2480	-5.04

## 12. Maximum Tune-up Limit

GSM		
Mode	Maximum Tune-up (dBm)	
	GSM850	PCS1900
GSM (GMSK, 1Tx Slot)	34.00	31.50
GPRS (GMSK, 1Tx Slot)	34.00	31.50
GPRS (GMSK, 2Tx Slot)	33.00	31.00
GPRS (GMSK, 3Tx Slot)	31.50	29.00
GPRS (GMSK, 4Tx Slot)	30.50	28.00
EGPRS (8PSK, 1Tx Slot)	27.00	28.00
EGPRS (8PSK, 2Tx Slot)	25.50	26.50
EGPRS (8PSK, 3Tx Slot)	23.00	24.50
EGPRS (8PSK, 4Tx Slot)	22.00	23.00

WCDMA			
Mode	Maximum Tune-up (dBm)		
	WCDMA Band II	WCDMA Band IV	WCDMA Band V
AMR 12.2Kbps	21.00	21.00	22.50
RMC 12.2Kbps	22.00	21.00	24.00
HSDPA Subtest-1	21.50	20.50	22.50
HSDPA Subtest-2	20.50	20.00	22.00
HSDPA Subtest-3	20.50	20.00	22.00
HSDPA Subtest-4	20.50	21.00	22.00
HSUPA Subtest-1	19.00	20.50	20.50
HSUPA Subtest-2	19.00	21.00	20.50
HSUPA Subtest-3	20.00	20.50	21.50
HSUPA Subtest-4	19.00	20.00	20.00
HSUPA Subtest-5	18.50	20.00	20.00

LTE				
Frequency Band	Band-width(MHz)	Modulation	RB allocation	Maximum Tune-up (dBm)
LTE Band 2	1.4	QPSK	1	23.00
			3	23.00
			6	22.00
		16QAM	1	22.50
			3	22.00
			6	21.00
	3	QPSK	1	23.00
			8	23.00
			15	22.00
		16QAM	1	22.50
			8	22.50
			15	21.00
	5	QPSK	1	23.00
			12	23.00
			25	22.00
		16QAM	1	22.50
			12	22.50
			25	21.00
	10	QPSK	1	23.00
			25	22.50
			50	22.00
		16QAM	1	22.00
			25	22.00
			50	21.00
	15	QPSK	1	23.00
			38	22.50
			75	22.00
		16QAM	1	22.00
			38	22.00
			75	21.00
	20	QPSK	1	23.00
			50	22.50
			100	22.00
		16QAM	1	22.50
			50	22.00
			100	21.00

LTE				
Fequency Band	Band-width(MHz)	Modulation	RB allocation	Maximum Tune-up (dBm)
LTE Band 4	1.4	QPSK	1	23.50
			3	23.50
			6	23.00
		16QAM	1	23.50
			3	23.50
			6	22.00
	3	QPSK	1	23.50
			8	23.50
			15	23.50
		16QAM	1	23.50
			8	23.50
			15	22.50
	5	QPSK	1	23.50
			12	23.50
			25	23.50
		16QAM	1	23.50
			12	23.50
			25	22.00
	10	QPSK	1	23.50
			25	23.50
			50	23.00
		16QAM	1	23.00
			25	23.00
			50	22.00
	15	QPSK	1	23.50
			38	23.00
			75	23.00
		16QAM	1	23.00
			38	23.00
			75	22.00
	20	QPSK	1	23.50
			50	23.00
			100	23.00
		16QAM	1	23.00
			50	23.00
			100	22.00

LTE				
Fequency Band	Band-width(MHz)	Modulation	RB allocation	Maximum Tune-up (dBm)
LTE Band 5	1.4	QPSK	1	23.50
			3	23.50
			6	23.00
		16QAM	1	23.00
			3	23.00
			6	22.00
	3	QPSK	1	23.50
			8	23.00
			15	23.00
		16QAM	1	23.00
			8	23.00
			15	22.00
	5	QPSK	1	23.50
			12	23.00
			25	23.00
		16QAM	1	23.00
			12	23.00
			25	22.00
	10	QPSK	1	23.50
			25	23.00
			50	23.00
		16QAM	1	23.00
			25	23.00
			50	22.00



LTE				
Fequency Band	Band-width(MHz)	Modulation	RB allocation	Maximum Tune-up (dBm)
LTE Band 7	5	QPSK	1	24.00
			12	24.00
			25	23.00
		16QAM	1	23.50
			12	23.50
			25	22.50
	10	QPSK	1	24.00
			25	24.00
			50	23.00
		16QAM	1	23.50
			25	23.50
			50	22.50
	15	QPSK	1	24.00
			38	23.50
			75	23.00
		16QAM	1	23.50
			38	23.00
			75	22.00
	20	QPSK	1	24.00
			50	23.50
			100	23.00
		16QAM	1	23.50
			50	23.50
			100	22.00

LTE				
Fequency Band	Band-width(MHz)	Modulation	RB allocation	Maximum Tune-up (dBm)
LTE Band 12	1.4	QPSK	1	23.50
			3	23.50
			6	23.50
		16QAM	1	23.50
			3	23.50
			6	23.00
	3	QPSK	1	23.50
			8	23.50
			15	23.50
		16QAM	1	23.50
			8	23.50
			15	23.00
	5	QPSK	1	23.50
			12	23.50
			25	23.50
		16QAM	1	23.50
			12	23.50
			25	23.00
	10	QPSK	1	23.50
			25	23.50
			50	23.00
		16QAM	1	23.00
			25	23.00
			50	22.00

LTE				
Fequency Band	Band-width(MHz)	Modulation	RB allocation	Maximum Tune-up (dBm)
LTE Band 17	5	QPSK	1	23.50
			12	23.50
			25	23.50
		16QAM	1	23.50
			12	23.50
			25	22.00
	10	QPSK	1	23.50
			25	23.50
			50	23.00
		16QAM	1	23.00
			25	22.50
			50	22.50

The allowed Maximum Power Reduction (MPR) for the maximum output power in Table 6.2.2-1 due to higher order modulation and transmit bandwidth configuration (resource blocks) is specified in Table 6.2.3-1.

**Table 6.2.3-1: Maximum Power Reduction (MPR) for Power Class 1, 2 and 3**

Modulation	Channel bandwidth / Transmission bandwidth ( $N_{RB}$ )						MPR (dB)
	1.4 MHz	3.0 MHz	5 MHz	10 MHz	15 MHz	20 MHz	
QPSK	> 5	> 4	> 8	> 12	> 16	> 18	≤ 1
16 QAM	≤ 5	≤ 4	≤ 8	≤ 12	≤ 16	≤ 18	≤ 1
16 QAM	> 5	> 4	> 8	> 12	> 16	> 18	≤ 2
64 QAM	≤ 5	≤ 4	≤ 8	≤ 12	≤ 16	≤ 18	≤ 2
64 QAM	> 5	> 4	> 8	> 12	> 16	> 18	≤ 3
256 QAM	≥ 1						≤ 5

WIFI 2.4G	
Mode	Maximum Tune-up (dBm)
802.11b	15.00
802.11g	14.00
802.11n(HT20)	13.50
802.11n(HT40)	14.00

Bluetooth	
Mode	Maximum Tune-up (dBm)
GFSK	4.00
$\pi/4$ QPSK	3.00
8DPSK	3.00
GFSK(BLE)	-5.00

Per KDB 447498 D01, the 1-g and 10-g SAR test exclusion thresholds for 100MHz to 6GHz at test separation distances  $\leq 50$ mm are determined by:

$$[(\text{max. Power of channel, including tune-up tolerance, mW}) / (\text{min. test separation distance, mm})] * [\sqrt{f(\text{GHz})}] \leq 3.0 \text{ for 1-g SAR}$$

Band/Mode	F(GHz)	Position	Separation Distance (mm)	Exclusion Thresholds	SAR test exclusion
Bluetooth	2.45	Head	0	0.8	Yes
		Body	10	0.4	Yes

Per KDB 447498 D01, when the minimum test separation distance is  $< 5$ mm, a distance of 5mm is applied to determine SAR test exclusion.

The test exclusion threshold is  $\leq 3$ , SAR testing is not required.

### 13. Antenna Location

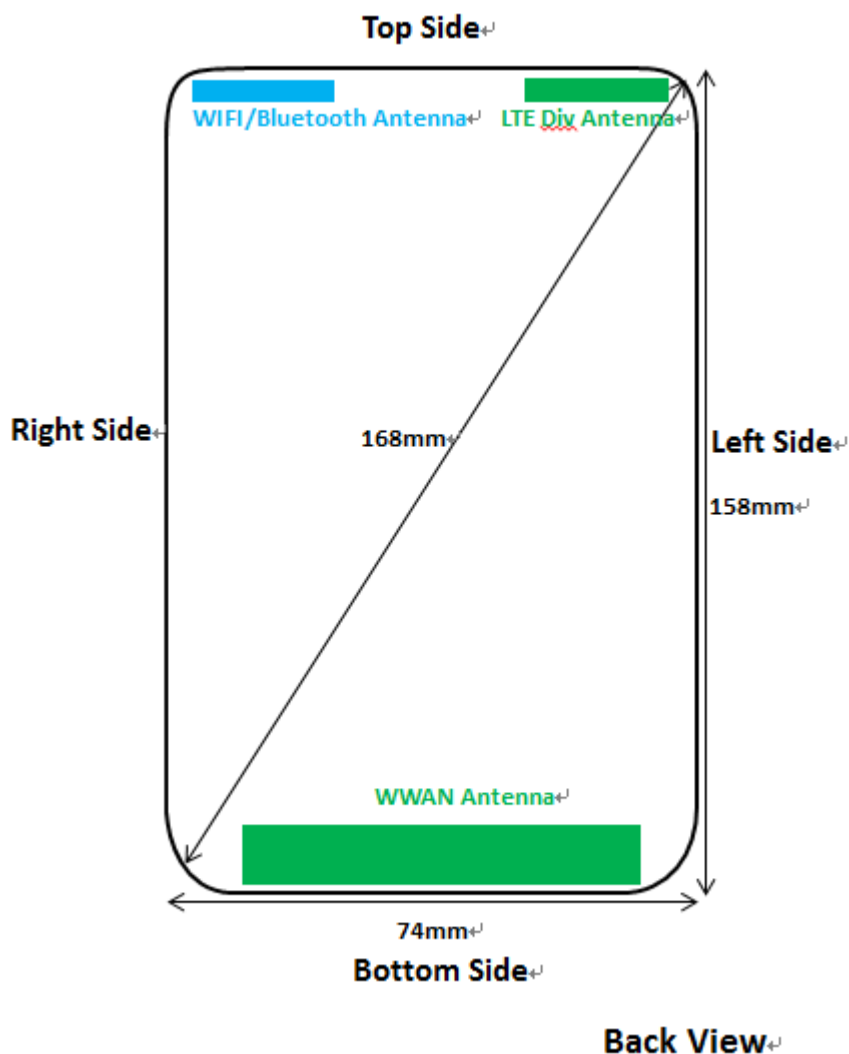

Distance of the Antenna to the EUT surface/edge(mm)						
Antenna	Rear	Front	Top side	Bottom side	Right side	Left side
WWAN	3	5	149	3	5	3
WIFI/BT	3	5	3	155	3	46

Positions for SAR tests; Hotspot mode						
Antenna	Rear	Front	Top side	Bottom side	Right side	Left side
WWAN	Yes	Yes	No	Yes	Yes	Yes
WIFI/BT	Yes	Yes	Yes	No	Yes	No

General note:

Referring to KDB941225 D06, when the overall device length and width are >9cm\*5cm, the test distance is 10mm. SAR must be measured for all sides and surfaces with a transmitting antenna located within 25mm from that surface or edge.

## 14. SAR Measurement Results

### Head SAR

GSM850										
Mode	Test Position	Frequency		Conducted Power (dBm)	Tune up limit (dBm)	Tune up scaling factor	Power Drift(dB)	Measured SAR(1g) (W/kg)	Report SAR(1g) (W/kg)	Plot No.
		CH	MHz							
GPRS (4Tx slots)	Left-Cheek	128	824.2	29.69	30.50	1.21	-	-	-	-
		190	836.6	29.91	30.50	1.15	0.11	0.278	0.318	-
		251	848.8	30.01	30.50	1.12	-	-	-	-
	Left-Tilt	128	824.2	29.69	30.50	1.21	-	-	-	-
		190	836.6	29.91	30.50	1.15	-0.12	0.213	0.244	-
		251	848.8	30.01	30.50	1.12	-	-	-	-
	Right-Cheek	128	824.2	29.69	30.50	1.21	-	-	-	-
		190	836.6	29.91	30.50	1.15	-0.07	0.427	0.489	1
		251	848.8	30.01	30.50	1.12	-	-	-	-
	Right-Tilt	128	824.2	29.69	30.50	1.21	-	-	-	-
		190	836.6	29.91	30.50	1.15	0.06	0.323	0.370	-
		251	848.8	30.01	30.50	1.12	-	-	-	-

PCS1900										
Mode	Test Position	Frequency		Conducted Power (dBm)	Tune up limit (dBm)	Tune up scaling factor	Power Drift(dB)	Measured SAR(1g) (W/kg)	Report SAR(1g) (W/kg)	Plot No.
		CH	MHz							
GPRS (4Tx slots)	Left-Cheek	512	1850.2	27.75	28.00	1.06	-0.13	0.259	0.274	3
		661	1880.0	27.01	28.00	1.26	-	-	-	-
		810	1909.8	27.37	28.00	1.16	-	-	-	-
	Left-Tilt	512	1850.2	27.75	28.00	1.06	-0.09	0.208	0.221	-
		661	1880.0	27.01	28.00	1.26	-	-	-	-
		810	1909.8	27.37	28.00	1.16	-	-	-	-
	Right-Cheek	512	1850.2	27.75	28.00	1.06	0.07	0.249	0.264	-
		661	1880.0	27.01	28.00	1.26	-	-	-	-
		810	1909.8	27.37	28.00	1.16	-	-	-	-
	Right-Tilt	512	1850.2	27.75	28.00	1.06	0.08	0.196	0.207	-
		661	1880.0	27.01	28.00	1.26	-	-	-	-
		810	1909.8	27.37	28.00	1.16	-	-	-	-

Note:

Per KDB865664 D01v01r04, Repeated measurement is not required when the original highest measured SAR is < 0.80 W/kg.

WCDMA Band II										
Mode	Test Position	Frequency		Conducted Power (dBm)	Tune up limit (dBm)	Tune up scaling factor	Power Drift(dB)	Measured SAR(1g) (W/kg)	Report SAR(1g) (W/kg)	Plot No.
		CH	MHz							
RMC 12.2K bps	Left-Cheek	9262	1852.4	21.82	22.00	1.04	-	-	-	-
		9400	1880.0	21.43	22.00	1.14	-	-	-	-
		9538	1907.6	21.94	22.00	1.01	-0.17	0.348	0.353	5
	Left-Tilt	9262	1852.4	21.82	22.00	1.04	-	-	-	-
		9400	1880.0	21.43	22.00	1.14	-	-	-	-
		9538	1907.6	21.94	22.00	1.01	-0.14	0.286	0.290	-
	Right-Cheek	9262	1852.4	21.82	22.00	1.04	-	-	-	-
		9400	1880.0	21.43	22.00	1.14	-	-	-	-
		9538	1907.6	21.94	22.00	1.01	0.04	0.206	0.209	-
	Right-Tilt	9262	1852.4	21.82	22.00	1.04	-	-	-	-
		9400	1880.0	21.43	22.00	1.14	-	-	-	-
		9538	1907.6	21.94	22.00	1.01	0.07	0.165	0.167	-

WCDMA Band IV										
Mode	Test Position	Frequency		Conducted Power (dBm)	Tune up limit (dBm)	Tune up scaling factor	Power Drift(dB)	Measured SAR(1g) (W/kg)	Report SAR(1g) (W/kg)	Plot No.
		CH	MHz							
RMC 12.2K bps	Left-Cheek	1312	1712.4	20.74	21.00	1.06	-	-	-	-
		1413	1732.6	20.69	21.00	1.07	-0.04	0.349	0.375	7
		1513	1752.6	20.70	21.00	1.07	-	-	-	-
	Left-Tilt	1312	1712.4	20.74	21.00	1.06	-	-	-	-
		1413	1732.6	20.69	21.00	1.07	-0.03	0.287	0.308	-
		1513	1752.6	20.70	21.00	1.07	-	-	-	-
	Right-Cheek	1312	1712.4	20.74	21.00	1.06	-	-	-	-
		1413	1732.6	20.69	21.00	1.07	-0.05	0.333	0.358	-
		1513	1752.6	20.70	21.00	1.07	-	-	-	-
	Right-Tilt	1312	1712.4	20.74	21.00	1.06	-	-	-	-
		1413	1732.6	20.69	21.00	1.07	0.02	0.267	0.287	-
		1513	1752.6	20.70	21.00	1.07	-	-	-	-

Note:

Per KDB865664 D01v01r04, Repeated measurement is not required when the original highest measured SAR is < 0.80 W/kg.

WCDMA Band V										
Mode	Test Position	Frequency		Conducted Power (dBm)	Tune up limit (dBm)	Tune up scaling factor	Power Drift(dB)	Measured SAR(1g) (W/kg)	Report SAR(1g) (W/kg)	Plot No.
		CH	MHz							
RMC 12.2K bps	Left-Cheek	4132	826.4	22.86	24.00	1.30	-	-	-	-
		4183	836.6	23.60	24.00	1.10	-0.09	0.242	0.265	-
		4233	846.6	23.56	24.00	1.11	-	-	-	-
	Left-Tilt	4132	826.4	22.86	24.00	1.30	-	-	-	-
		4183	836.6	23.60	24.00	1.10	-0.05	0.195	0.213	-
		4233	846.6	23.56	24.00	1.11	-	-	-	-
	Right-Cheek	4132	826.4	22.86	24.00	1.30	-	-	-	-
		4183	836.6	23.60	24.00	1.10	0.02	0.283	0.310	9
		4233	846.6	23.56	24.00	1.11	-	-	-	-
	Right-Tilt	4132	826.4	22.86	24.00	1.30	-	-	-	-
		4183	836.6	23.60	24.00	1.10	0.05	0.223	0.244	-
		4233	846.6	23.56	24.00	1.11	-	-	-	-

Note:

Per KDB865664 D01v01r04, Repeated measurement is not required when the original highest measured SAR is < 0.80 W/kg



LTE Band 2										
Mode	Test Position	Frequency		Conducted Power (dBm)	Tune up limit (dBm)	Tune up scaling factor	Power Drift(dB)	Measured SAR(1g) (W/kg)	Report SAR(1g) (W/kg)	Plot No.
		CH	MHz							
20M_1 RB	Left-Cheek	18700	1860.0	22.50	23.00	1.12	-	-	-	-
		18900	1880.0	22.17	23.00	1.21	-0.14	0.354	0.429	11
		19100	1900.0	21.96	23.00	1.27	-	-	-	-
	Left-Tilt	18700	1860.0	22.50	23.00	1.12	-	-	-	-
		18900	1880.0	22.17	23.00	1.21	0.10	0.290	0.351	-
		19100	1900.0	21.96	23.00	1.27	-	-	-	-
	Right-Cheek	18700	1860.0	22.50	23.00	1.12	-	-	-	-
		18900	1880.0	22.17	23.00	1.21	0.06	0.345	0.418	-
		19100	1900.0	21.96	23.00	1.27	-	-	-	-
	Right-Tilt	18700	1860.0	22.50	23.00	1.12	-	-	-	-
		18900	1880.0	22.17	23.00	1.21	-0.08	0.275	0.333	-
		19100	1900.0	21.96	23.00	1.27	-	-	-	-
20M_5 ORB	Left-Cheek	18700	1860.0	22.05	22.50	1.11	-	-	-	-
		18900	1880.0	22.13	22.50	1.09	0.11	0.336	0.366	-
		19100	1900.0	22.03	22.50	1.11	-	-	-	-
	Left-Tilt	18700	1860.0	22.05	22.50	1.11	-	-	-	-
		18900	1880.0	22.13	22.50	1.09	-0.06	0.295	0.321	-
		19100	1900.0	22.03	22.50	1.11	-	-	-	-
	Right-Cheek	18700	1860.0	22.05	22.50	1.11	-	-	-	-
		18900	1880.0	22.13	22.50	1.09	-0.05	0.311	0.338	-
		19100	1900.0	22.03	22.50	1.11	-	-	-	-
	Right-Tilt	18700	1860.0	22.05	22.50	1.11	-	-	-	-
		18900	1880.0	22.13	22.50	1.09	0.04	0.264	0.288	-
		19100	1900.0	22.03	22.50	1.11	-	-	-	-

Note:

1. Per KDB865664 D01v01r04, Repeated measurement is not required when the original highest measured SAR is < 0.80 W/kg.
2. Per KDB 941225 D05v02r03, for QPSK with 100% RB allocation, SAR is not required when the highest maximum output power for 100 % RB allocation is less than the highest maximum output power in 50% and 1 RB allocations and the highest reported SAR for 1 RB and 50% RB allocation are  $\leq 0.8$  W/kg. Otherwise, SAR is measured for the highest output power channel; and if the reported SAR is > 1.45 W/kg, the remaining required test channels must also be tested.

LTE Band 4										
Mode	Test Position	Frequency		Conducted Power (dBm)	Tune up limit (dBm)	Tune up scaling factor	Power Drift(dB)	Measured SAR(1g) (W/kg)	Report SAR(1g) (W/kg)	Plot No.
		CH	MHz							
20M_1 RB	Left-Cheek	20050	1720.0	22.89	23.50	1.15	-	-	-	-
		20175	1732.5	22.80	23.50	1.17	-0.07	0.323	0.379	13
		20300	1745.0	22.70	23.50	1.20	-	-	-	-
	Left-Tilt	20050	1720.0	22.89	23.50	1.15	-	-	-	-
		20175	1732.5	22.80	23.50	1.17	0.01	0.241	0.284	-
		20300	1745.0	22.70	23.50	1.20	-	-	-	-
	Right-Cheek	20050	1720.0	22.89	23.50	1.15	-	-	-	-
		20175	1732.5	22.80	23.50	1.17	0.03	0.314	0.368	-
		20300	1745.0	22.70	23.50	1.20	-	-	-	-
	Right-Tilt	20050	1720.0	22.89	23.50	1.15	-	-	-	-
		20175	1732.5	22.80	23.50	1.17	-0.02	0.243	0.286	-
		20300	1745.0	22.70	23.50	1.20	-	-	-	-
20M_5 ORB	Left-Cheek	20050	1720.0	22.79	23.00	1.05	-	-	-	-
		20175	1732.5	22.76	23.00	1.06	0.01	0.301	0.318	-
		20300	1745.0	22.54	23.00	1.11	-	-	-	-
	Left-Tilt	20050	1720.0	22.79	23.00	1.05	-	-	-	-
		20175	1732.5	22.76	23.00	1.06	-0.01	0.238	0.251	-
		20300	1745.0	22.54	23.00	1.11	-	-	-	-
	Right-Cheek	20050	1720.0	22.79	23.00	1.05	-	-	-	-
		20175	1732.5	22.76	23.00	1.06	0.00	0.273	0.289	-
		20300	1745.0	22.54	23.00	1.11	-	-	-	-
	Right-Tilt	20050	1720.0	22.79	23.00	1.05	-	-	-	-
		20175	1732.5	22.76	23.00	1.06	0.01	0.194	0.205	-
		20300	1745.0	22.54	23.00	1.11	-	-	-	-

Note:

1. Per KDB865664 D01v01r04, Repeated measurement is not required when the original highest measured SAR is < 0.80 W/kg
2. Per KDB 941225 D05v02r03, for QPSK with 100% RB allocation, SAR is not required when the highest maximum output power for 100 % RB allocation is less than the highest maximum output power in 50% and 1 RB allocations and the highest reported SAR for 1 RB and 50% RB allocation are ≤ 0.8 W/kg. Otherwise, SAR is measured for the highest output power channel; and if the reported SAR is > 1.45 W/kg, the remaining required test channels must also be tested.

LTE Band 5										
Mode	Test Position	Frequency		Conducted Power (dBm)	Tune up limit (dBm)	Tune up scaling factor	Power Drift(dB)	Measured SAR(1g) (W/kg)	Report SAR(1g) (W/kg)	Plot No.
		CH	MHz							
10M_1 RB	Left-Cheek	20450	829.0	22.86	23.50	1.16	-	-	-	-
		20525	836.5	22.86	23.50	1.16	0.02	0.126	0.146	-
		20600	844.0	23.08	23.50	1.10	-	-	-	-
	Left-Tilt	20450	829.0	22.86	23.50	1.16	-	-	-	-
		20525	836.5	22.86	23.50	1.16	0.01	0.106	0.122	-
		20600	844.0	23.08	23.50	1.10	-	-	-	-
	Right-Cheek	20450	829.0	22.86	23.50	1.16	-	-	-	-
		20525	836.5	22.86	23.50	1.16	-0.17	0.192	0.222	15
		20600	844.0	23.08	23.50	1.10	-	-	-	-
	Right-Tilt	20450	829.0	22.86	23.50	1.16	-	-	-	-
		20525	836.5	22.86	23.50	1.16	0.01	0.152	0.176	-
		20600	844.0	23.08	23.50	1.10	-	-	-	-
10M_2 5RB	Left-Cheek	20450	829.0	22.83	23.00	1.04	-	-	-	-
		20525	836.5	22.84	23.00	1.04	0.03	0.108	0.112	-
		20600	844.0	22.87	23.00	1.03	-	-	-	-
	Left-Tilt	20450	829.0	22.83	23.00	1.04	-	-	-	-
		20525	836.5	22.84	23.00	1.04	-0.02	0.084	0.087	-
		20600	844.0	22.87	23.00	1.03	-	-	-	-
	Right-Cheek	20450	829.0	22.83	23.00	1.04	-	-	-	-
		20525	836.5	22.84	23.00	1.04	0.01	0.144	0.149	-
		20600	844.0	22.87	23.00	1.03	-	-	-	-
	Right-Tilt	20450	829.0	22.83	23.00	1.04	-	-	-	-
		20525	836.5	22.84	23.00	1.04	0.02	0.118	0.122	-
		20600	844.0	22.87	23.00	1.03	-	-	-	-

Note:

1. Per KDB865664 D01v01r04, Repeated measurement is not required when the original highest measured SAR is < 0.80 W/kg
2. Per KDB 941225 D05v02r03, for QPSK with 100% RB allocation, SAR is not required when the highest maximum output power for 100 % RB allocation is less than the highest maximum output power in 50% and 1 RB allocations and the highest reported SAR for 1 RB and 50% RB allocation are ≤ 0.8 W/kg. Otherwise, SAR is measured for the highest output power channel; and if the reported SAR is > 1.45 W/kg, the remaining required test channels must also be tested.

LTE Band 7										
Mode	Test Position	Frequency		Conducted Power (dBm)	Tune up limit (dBm)	Tune up scaling factor	Power Drift(dB)	Measured SAR(1g) (W/kg)	Report SAR(1g) (W/kg)	Plot No.
		CH	MHz							
20M_1 RB	Left-Cheek	20850	2510	23.30	24.00	1.17	0.09	0.725	0.852	-
		21100	2535	23.21	24.00	1.20	-0.17	0.733	0.879	17
		21350	2560	23.25	24.00	1.19	-0.14	0.714	0.849	-
	Left-Tilt	20850	2510	23.30	24.00	1.17	-	-	-	-
		21100	2535	23.21	24.00	1.20	-0.09	0.614	0.736	-
		21350	2560	23.25	24.00	1.19	-	-	-	-
	Right-Cheek	20850	2510	23.30	24.00	1.17	0.03	0.701	0.823	-
		21100	2535	23.21	24.00	1.20	0.12	0.708	0.850	-
		21350	2560	23.25	24.00	1.19	0.11	0.690	0.820	-
	Right-Tilt	20850	2510	23.30	24.00	1.17	-	-	-	-
		21100	2535	23.21	24.00	1.20	-0.06	0.561	0.673	-
		21350	2560	23.25	24.00	1.19	-	-	-	-
20M_5 ORB	Left-Cheek	20850	2510	23.28	23.50	1.05	-	-	-	-
		21100	2535	23.24	23.50	1.06	0.08	0.705	0.748	-
		21350	2560	24.29	23.50	0.83	-	-	-	-
	Left-Tilt	20850	2510	23.28	23.50	1.05	-	-	-	-
		21100	2535	23.24	23.50	1.06	-0.05	0.547	0.580	-
		21350	2560	24.29	23.50	0.83	-	-	-	-
	Right-Cheek	20850	2510	23.28	23.50	1.05	-	-	-	-
		21100	2535	23.24	23.50	1.06	0.04	0.702	0.745	-
		21350	2560	24.29	23.50	0.83	-	-	-	-
	Right-Tilt	20850	2510	23.28	23.50	1.05	-	-	-	-
		21100	2535	23.24	23.50	1.06	0.05	0.573	0.608	-
		21350	2560	24.29	23.50	0.83	-	-	-	-

Note:

1. Per KDB865664 D01v01r04, Repeated measurement is not required when the original highest measured SAR is < 0.80 W/kg
2. Per KDB 941225 D05v02r03, for QPSK with 100% RB allocation, SAR is not required when the highest maximum output power for 100 % RB allocation is less than the highest maximum output power in 50% and 1 RB allocations and the highest reported SAR for 1 RB and 50% RB allocation are ≤ 0.8 W/kg. Otherwise, SAR is measured for the highest output power channel; and if the reported SAR is > 1.45 W/kg, the remaining required test channels must also be tested.

LTE Band 12										
Mode	Test Position	Frequency		Conducted Power (dBm)	Tune up limit (dBm)	Tune up scaling factor	Power Drift(dB)	Measured SAR(1g) (W/kg)	Report SAR(1g) (W/kg)	Plot No.
		CH	MHz							
10M_1 RB	Left-Cheek	23060	704	23.15	23.50	1.08	-	-	-	-
		23095	707.5	23.34	23.50	1.04	0.06	0.078	0.081	-
		23130	711	23.22	23.50	1.07	-	-	-	-
	Left-Tilt	23060	704	23.15	23.50	1.08	-	-	-	-
		23095	707.5	23.34	23.50	1.04	0.03	0.065	0.068	-
		23130	711	23.22	23.50	1.07	-	-	-	-
	Right-Cheek	23060	704	23.15	23.50	1.08	-	-	-	-
		23095	707.5	23.34	23.50	1.04	0.17	0.105	0.109	19
		23130	711	23.22	23.50	1.07	-	-	-	-
	Right-Tilt	23060	704	23.15	23.50	1.08	-	-	-	-
		23095	707.5	23.34	23.50	1.04	0.02	0.083	0.086	-
		23130	711	23.22	23.50	1.07	-	-	-	-
10M_2 5RB	Left-Cheek	23060	704	23.03	23.50	1.11	-	-	-	-
		23095	707.5	22.92	23.50	1.14	0.11	0.063	0.072	-
		23130	711	22.88	23.50	1.15	-	-	-	-
	Left-Tilt	23060	704	23.03	23.50	1.11	-	-	-	-
		23095	707.5	22.92	23.50	1.14	-0.07	0.049	0.056	-
		23130	711	22.88	23.50	1.15	-	-	-	-
	Right-Cheek	23060	704	23.03	23.50	1.11	-	-	-	-
		23095	707.5	22.92	23.50	1.14	0.05	0.085	0.097	-
		23130	711	22.88	23.50	1.15	-	-	-	-
	Right-Tilt	23060	704	23.03	23.50	1.11	-	-	-	-
		23095	707.5	22.92	23.50	1.14	0.06	0.069	0.079	-
		23130	711	22.88	23.50	1.15	-	-	-	-

Note:

1. Per KDB865664 D01v01r04, Repeated measurement is not required when the original highest measured SAR is < 0.80 W/kg
2. Per KDB 941225 D05v02r03, for QPSK with 100% RB allocation, SAR is not required when the highest maximum output power for 100 % RB allocation is less than the highest maximum output power in 50% and 1 RB allocations and the highest reported SAR for 1 RB and 50% RB allocation are ≤ 0.8 W/kg. Otherwise, SAR is measured for the highest output power channel; and if the reported SAR is > 1.45 W/kg, the remaining required test channels must also be tested.

LTE Band 17										
Mode	Test Position	Frequency		Conducted Power (dBm)	Tune up limit (dBm)	Tune up scaling factor	Power Drift(dB)	Measured SAR(1g) (W/kg)	Report SAR(1g) (W/kg)	Plot No.
		CH	MHz							
10M_1 RB	Left-Cheek	23780	709.0	23.44	23.50	1.01	-	-	-	-
		23790	710.0	23.29	23.50	1.05	0.08	0.083	0.087	-
		23800	711.0	23.32	23.50	1.04	-	-	-	-
	Left-Tilt	23780	709.0	23.44	23.50	1.01	-	-	-	-
		23790	710.0	23.29	23.50	1.05	0.04	0.069	0.073	-
		23800	711.0	23.32	23.50	1.04	-	-	-	-
	Right-Cheek	23780	709.0	23.44	23.50	1.01	-	-	-	-
		23790	710.0	23.29	23.50	1.05	0.19	0.095	0.100	21
		23800	711.0	23.32	23.50	1.04	-	-	-	-
	Right-Tilt	23780	709.0	23.44	23.50	1.01	-	-	-	-
		23790	710.0	23.29	23.50	1.05	0.03	0.075	0.079	-
		23800	711.0	23.32	23.50	1.04	-	-	-	-
10M_2 5RB	Left-Cheek	23780	709.0	22.37	23.50	1.30	-	-	-	-
		23790	710.0	22.63	23.50	1.22	0.07	0.064	0.078	-
		23800	711.0	22.82	23.50	1.17	-	-	-	-
	Left-Tilt	23780	709.0	22.37	23.50	1.30	-	-	-	-
		23790	710.0	22.63	23.50	1.22	-0.04	0.050	0.061	-
		23800	711.0	22.82	23.50	1.17	-	-	-	-
	Right-Cheek	23780	709.0	22.37	23.50	1.30	-	-	-	-
		23790	710.0	22.63	23.50	1.22	0.03	0.070	0.085	-
		23800	711.0	22.82	23.50	1.17	-	-	-	-
	Right-Tilt	23780	709.0	22.37	23.50	1.30	-	-	-	-
		23790	710.0	22.63	23.50	1.22	0.04	0.057	0.069	-
		23800	711.0	22.82	23.50	1.17	-	-	-	-

Note:

1. Per KDB865664 D01v01r04, Repeated measurement is not required when the original highest measured SAR is < 0.80 W/kg
2. Per KDB 941225 D05v02r03, for QPSK with 100% RB allocation, SAR is not required when the highest maximum output power for 100 % RB allocation is less than the highest maximum output power in 50% and 1 RB allocations and the highest reported SAR for 1 RB and 50% RB allocation are ≤ 0.8 W/kg. Otherwise, SAR is measured for the highest output power channel; and if the reported SAR is > 1.45 W/kg, the remaining required test channels must also be tested.

WIFI 2.4G										
Mode	Test Position	Frequency		Conducted Power (dBm)	Tune up limit (dBm)	Tune up scaling factor	Power Drift(dB)	Measured SAR(1g) (W/kg)	Report SAR(1g) (W/kg)	Plot No.
		CH	MHz							
802.11b 1Mbps	Left-Cheek	01	2412	13.72	15.00	1.34	-	-	-	-
		06	2437	14.50	15.00	1.12	-0.16	0.498	0.559	23
		11	2462	14.73	15.00	1.06	-	-	-	-
	Left-Tilt	01	2412	13.72	15.00	1.34	-	-	-	-
		06	2437	14.50	15.00	1.12	0.22	0.422	0.474	-
		11	2462	14.73	15.00	1.06	-	-	-	-
	Right-Cheek	01	2412	13.72	15.00	1.34	-	-	-	-
		06	2437	14.50	15.00	1.12	0.04	0.325	0.365	-
		11	2462	14.73	15.00	1.06	-	-	-	-
	Right-Tilt	01	2412	13.72	15.00	1.34	-	-	-	-
		06	2437	14.50	15.00	1.12	-0.11	0.273	0.306	-
		11	2462	14.73	15.00	1.06	-	-	-	-

Note:

- According to the above table, the initial test position for head is "Left Cheek", and its reported SAR is  $\leq 0.4\text{W/kg}$ . Thus further SAR measurement is not required for the other (remaining) test positions. Because the reported SAR of the highest measured maximum output power channel for the exposure configuration is  $\leq 0.8\text{W/kg}$ , no further SAR testing is required for 802.11b DSSS in that exposure configuration.
- When SAR measurement is required for 2.4 GHz 802.11g/n OFDM configurations, the measurement and test reduction procedures for OFDM are applied. SAR is not required for the following 2.4 GHz OFDM conditions.
  - When KDB Publication 447498 D01 SAR test exclusion applies to the OFDM configuration.
  - When the highest *reported* SAR for DSSS is adjusted by the ratio of OFDM to DSSS specified maximum output power and the adjusted SAR is  $\leq 1.2\text{W/kg}$ , the 802.11g/n is not required.

WIFI 2.4G- Scaled Reported SAR							
Mode	Test Position	Frequency		Actual duty factor	maximum duty factor	Reported SAR (1g)(W/kg)	Scaled reported SAR (1g)(W/kg)
		CH	MHz				
802.11b 1Mbps	Left-Cheek	6	2437	100%	100%	0.559	0.559
	Left-Tilt	6	2437	100%	100%	0.474	0.474
	Right-Cheek	6	2437	100%	100%	0.365	0.365
	Right-Tilt	6	2437	100%	100%	0.306	0.306

Note:

- According to the KDB248227 D01, The reported SAR must be scaled to 100% transmission duty factor to determine compliance at the maximum tune-up tolerance limit. A maximum transmission duty factor of 100% is achievable for WLAN in this project.

**Body SAR**

GSM850										
Mode	Test Position	Frequency		Conducted Power (dBm)	Tune up limit (dBm)	Tune up scaling factor	Power Drift(dB)	Measured SAR(1g) (W/kg)	Report SAR(1g) (W/kg)	Plot No.
		CH	MHz							
GPRS (4Tx slots)	Front	128	824.2	29.69	30.50	1.21	-	-	-	-
		190	836.6	29.91	30.50	1.15	0.06	0.338	0.387	-
		251	848.8	30.01	30.50	1.12	-	-	-	-
	Rear	128	824.2	29.69	30.50	1.21	-	-	-	-
		190	836.6	29.91	30.50	1.15	-0.13	0.512	0.587	2
		251	848.8	30.01	30.50	1.12	-	-	-	-

PCS1900										
Mode	Test Position	Frequency		Conducted Power (dBm)	Tune up limit (dBm)	Tune up scaling factor	Power Drift(dB)	Measured SAR(1g) (W/kg)	Report SAR(1g) (W/kg)	Plot No.
		CH	MHz							
GPRS (4Tx slots)	Front	512	1850.2	27.75	28.00	1.06	-0.07	0.280	0.297	-
		661	1880.0	27.01	28.00	1.26	-	-	-	-
		810	1909.8	27.37	28.00	1.16	-	-	-	-
	Rear	512	1850.2	27.75	28.00	1.06	0.10	0.443	0.469	4
		661	1880.0	27.01	28.00	1.26	-	-	-	-
		810	1909.8	27.37	28.00	1.16	-	-	-	-

Note:

Per KDB865664 D01v01r04, Repeated measurement is not required when the original highest measured SAR is < 0.80 W/kg



WCDMA Band II										
Mode	Test Position	Frequency		Conducted Power (dBm)	Tune up limit (dBm)	Tune up scaling factor	Power Drift(dB)	Measured SAR(1g) (W/kg)	Report SAR(1g) (W/kg)	Plot No.
		CH	MHz							
RMC 12.2Kbps	Front	9262	1852.4	21.82	22.00	1.04	-	-	-	-
		9400	1880.0	21.43	22.00	1.14	-	-	-	-
		9538	1907.6	21.94	22.00	1.01	0.02	0.279	0.283	-
	Rear	9262	1852.4	21.82	22.00	1.04	-	-	-	-
		9400	1880.0	21.43	22.00	1.14	-	-	-	-
		9538	1907.6	21.94	22.00	1.01	-0.05	0.392	0.397	6

WCDMA Band IV										
Mode	Test Position	Frequency		Conducted Power (dBm)	Tune up limit (dBm)	Tune up scaling factor	Power Drift(dB)	Measured SAR(1g) (W/kg)	Report SAR(1g) (W/kg)	Test Plot
		CH	MHz							
RMC 12.2Kbps	Front	1312	1712.4	20.74	21.00	1.06	-	-	-	-
		1413	1732.6	20.69	21.00	1.07	0.01	0.322	0.345	-
		1513	1752.6	20.70	21.00	1.07	-	-	-	-
	Rear	1312	1712.4	20.74	21.00	1.06	-	-	-	-
		1413	1732.6	20.69	21.00	1.07	-0.02	0.452	0.485	8
		1513	1752.6	20.70	21.00	1.07	-	-	-	-

WCDMA Band V										
Mode	Test Position	Frequency		Conducted Power (dBm)	Tune up limit (dBm)	Tune up scaling factor	Power Drift(dB)	Measured SAR(1g) (W/kg)	Report SAR(1g) (W/kg)	Plot No.
		CH	MHz							
RMC 12.2Kbps	Front	4132	826.4	22.86	24.00	1.30	-	-	-	-
		4183	836.6	23.60	24.00	1.10	0.00	0.182	0.199	-
		4233	846.6	23.56	24.00	1.11	-	-	-	-
	Rear	4132	826.4	22.86	24.00	1.30	-	-	-	-
		4183	836.6	23.60	24.00	1.10	-0.01	0.295	0.323	10
		4233	846.6	23.56	24.00	1.11	-	-	-	-

Note:

Per KDB865664 D01v01r04, Repeated measurement is not required when the original highest measured SAR is < 0.80 W/kg

LTE Band 2										
Mode	Test Position	Frequency		Conducted Power (dBm)	Tune up limit (dBm)	Tune up scaling factor	Power Drift(dB)	Measured SAR(1g) (W/kg)	Report SAR(1g) (W/kg)	Plot No.
		CH	MHz							
20M_1RB	Front	18700	1860.0	22.50	23.00	1.12	-	-	-	-
		18900	1880.0	22.17	23.00	1.21	0.04	0.263	0.318	-
		19100	1900.0	21.96	23.00	1.27	-	-	-	-
	Rear	18700	1860.0	22.50	23.00	1.12	-	-	-	-
		18900	1880.0	22.17	23.00	1.21	-0.08	0.437	0.529	12
		19100	1900.0	21.96	23.00	1.27	-	-	-	-
20M_50RB	Front	18700	1860.0	22.05	22.50	1.11	-	-	-	-
		18900	1880.0	22.13	22.50	1.09	-0.02	0.227	0.247	-
		19100	1900.0	22.03	22.50	1.11	-	-	-	-
	Rear	18700	1860.0	22.05	22.50	1.11	-	-	-	-
		18900	1880.0	22.13	22.50	1.09	0.12	0.401	0.437	-
		19100	1900.0	22.03	22.50	1.11	-	-	-	-

LTE Band 4										
Mode	Test Position	Frequency		Conducted Power (dBm)	Tune up limit (dBm)	Tune up scaling factor	Power Drift(dB)	Measured SAR(1g) (W/kg)	Report SAR(1g) (W/kg)	Plot No.
		CH	MHz							
20M_1RB	Front	20050	1720.0	22.89	23.50	1.15	-	-	-	-
		20175	1732.5	22.80	23.50	1.17	-0.03	0.189	0.222	-
		20300	1745.0	22.70	23.50	1.20	-	-	-	-
	Rear	20050	1720.0	22.89	23.50	1.15	-	-	-	-
		20175	1732.5	22.80	23.50	1.17	-0.11	0.405	0.476	14
		20300	1745.0	22.70	23.50	1.20	-	-	-	-
20M_50RB	Front	20050	1720.0	22.79	23.00	1.05	-	-	-	-
		20175	1732.5	22.76	23.00	1.06	-0.01	0.155	0.164	-
		20300	1745.0	22.54	23.00	1.11	-	-	-	-
	Rear	20050	1720.0	22.79	23.00	1.05	-	-	-	-
		20175	1732.5	22.76	23.00	1.06	0.06	0.355	0.375	-
		20300	1745.0	22.54	23.00	1.11	-	-	-	-

Note:

1. Per KDB865664 D01v01r04, Repeated measurement is not required when the original highest measured SAR is < 0.80 W/kg
2. Per KDB 941225 D05v02r03, for QPSK with 100% RB allocation, SAR is not required when the highest maximum output power for 100 % RB allocation is less than the highest maximum output power in 50% and 1 RB allocations and the highest reported SAR for 1 RB and 50% RB allocation are ≤ 0.8 W/kg. Otherwise, SAR is measured for the highest output power channel; and if the reported SAR is > 1.45 W/kg, the remaining required test channels must also be tested.

LTE Band 5										
Mode	Test Position	Frequency		Conducted Power (dBm)	Tune up limit (dBm)	Tune up scaling factor	Power Drift(dB)	Measured SAR(1g) (W/kg)	Report SAR(1g) (W/kg)	Plot No.
		CH	MHz							
10M_1RB	Front	20450	829.0	22.86	23.50	1.16	-	-	-	-
		20525	836.5	22.86	23.50	1.16	0.01	0.140	0.162	-
		20600	844.0	23.08	23.50	1.10	-	-	-	-
	Rear	20450	829.0	22.86	23.50	1.16	-	-	-	-
		20525	836.5	22.86	23.50	1.16	-0.02	0.207	0.240	16
		20600	844.0	23.08	23.50	1.10	-	-	-	-
10M_25RB	Front	20450	829.0	22.83	23.00	1.04	-	-	-	-
		20525	836.5	22.84	23.00	1.04	-0.01	0.095	0.099	-
		20600	844.0	22.87	23.00	1.03	-	-	-	-
	Rear	20450	829.0	22.83	23.00	1.04	-	-	-	-
		20525	836.5	22.84	23.00	1.04	0.02	0.174	0.181	-
		20600	844.0	22.87	23.00	1.03	-	-	-	-

LTE Band 7										
Mode	Test Position	Frequency		Conducted Power (dBm)	Tune up limit (dBm)	Tune up scaling factor	Power Drift(dB)	Measured SAR(1g) (W/kg)	Report SAR(1g) (W/kg)	Plot No.
		CH	MHz							
20M_1RB	Front	20850	2510	23.30	24.00	1.17	-	-	-	-
		21100	2535	23.21	24.00	1.20	0.11	0.388	0.465	-
		21350	2560	23.25	24.00	1.19	-	-	-	-
	Rear	20850	2510	23.30	24.00	1.17	-	-	-	-
		21100	2535	23.21	24.00	1.20	-0.17	0.575	0.690	18
		21350	2560	23.25	24.00	1.19	-	-	-	-
20M_50RB	Front	20850	2510	23.28	23.50	1.05	-	-	-	-
		21100	2535	23.24	23.50	1.06	-0.04	0.291	0.309	-
		21350	2560	24.29	23.50	0.83	-	-	-	-
	Rear	20850	2510	23.28	23.50	1.05	-	-	-	-
		21100	2535	23.24	23.50	1.06	0.06	0.532	0.565	-
		21350	2560	24.29	23.50	0.83	-	-	-	-

Note:

1. Per KDB865664 D01v01r04, Repeated measurement is not required when the original highest measured SAR is < 0.80 W/kg
2. Per KDB 941225 D05v02r03, for QPSK with 100% RB allocation, SAR is not required when the highest maximum output power for 100 % RB allocation is less than the highest maximum output power in 50% and 1 RB allocations and the highest reported SAR for 1 RB and 50% RB allocation are ≤ 0.8 W/kg. Otherwise, SAR is measured for the highest output power channel; and if the reported SAR is > 1.45 W/kg, the remaining required test channels must also be tested.

LTE Band 12										
Mode	Test Position	Frequency		Conducted Power (dBm)	Tune up limit (dBm)	Tune up scaling factor	Power Drift(dB)	Measured SAR(1g) (W/kg)	Report SAR(1g) (W/kg)	Test Plot
		CH	MHz							
10M_1RB	Front	23060	704	23.15	23.50	1.08	-	-	-	-
		23095	707.5	23.34	23.50	1.04	0.01	0.117	0.121	-
		23130	711	23.22	23.50	1.07	-	-	-	-
	Rear	23060	704	23.15	23.50	1.08	-	-	-	-
		23095	707.5	23.34	23.50	1.04	-0.02	0.173	0.179	20
		23130	711	23.22	23.50	1.07	-	-	-	-
10M_25RB	Front	23060	704	23.03	23.50	1.11	-	-	-	-
		23095	707.5	22.92	23.50	1.14	-0.05	0.060	0.068	-
		23130	711	22.88	23.50	1.15	-	-	-	-
	Rear	23060	704	23.03	23.50	1.11	-	-	-	-
		23095	707.5	22.92	23.50	1.14	0.07	0.109	0.125	-
		23130	711	22.88	23.50	1.15	-	-	-	-

LTE Band 17										
Mode	Test Position	Frequency		Conducted Power (dBm)	Tune up limit (dBm)	Tune up scaling factor	Power Drift(dB)	Measured SAR(1g) (W/kg)	Report SAR(1g) (W/kg)	Test Plot
		CH	MHz							
10M_1RB	Front	23780	709.0	23.44	23.50	1.01	-	-	-	-
		23790	710.0	23.29	23.50	1.05	0.01	0.105	0.110	-
		23800	711.0	23.32	23.50	1.04	-	-	-	-
	Rear	23780	709.0	23.44	23.50	1.01	-	-	-	-
		23790	710.0	23.29	23.50	1.05	-0.01	0.155	0.163	22
		23800	711.0	23.32	23.50	1.04	-	-	-	-
10M_25RB	Front	23780	709.0	22.37	23.50	1.30	-	-	-	-
		23790	710.0	22.63	23.50	1.22	-0.05	0.057	0.069	-
		23800	711.0	22.82	23.50	1.17	-	-	-	-
	Rear	23780	709.0	22.37	23.50	1.30	-	-	-	-
		23790	710.0	22.63	23.50	1.22	0.07	0.104	0.127	-
		23800	711.0	22.82	23.50	1.17	-	-	-	-

Note:

1. Per KDB865664 D01v01r04, Repeated measurement is not required when the original highest measured SAR is < 0.80 W/kg
2. Per KDB 941225 D05v02r03, for QPSK with 100% RB allocation, SAR is not required when the highest maximum output power for 100 % RB allocation is less than the highest maximum output power in 50% and 1 RB allocations and the highest reported SAR for 1 RB and 50% RB allocation are ≤ 0.8 W/kg. Otherwise, SAR is measured for the highest output power channel; and if the reported SAR is > 1.45 W/kg, the remaining required test channels must also be tested.

WIFI 2.4G										
Mode	Test Position	Frequency		Conducted Power (dBm)	Tune up limit (dBm)	Tune up scaling factor	Power Drift(dB)	Measured SAR(1g) (W/kg)	Report SAR(1g) (W/kg)	Plot No.
		CH	MHz							
802.11b 1Mbps	Front	1	2412	13.72	15.00	1.34	-	-	-	-
		6	2437	14.50	15.00	1.12	0.10	0.178	0.200	-
		11	2462	14.73	15.00	1.06	-	-	-	-
	Rear	1	2412	13.72	15.00	1.34	-	-	-	-
		6	2437	14.50	15.00	1.12	-0.07	0.261	0.293	24
		11	2462	14.73	15.00	1.06	-	-	-	-

Note:

1. According to the above table, the initial test position for body is "Rear", and its reported SAR is  $\leq 0.4\text{W/kg}$ . Thus further SAR measurement is not required for the other (remaining) test positions. Because the reported SAR of the highest measured maximum output power channel for the exposure configuration is  $\leq 0.8\text{W/kg}$ , no further SAR testing is required for 802.11b DSSS in that exposure configuration.

WIFI 2.4G- Scaled Reported SAR							
Mode	Test Position	Frequency		Actual duty factor	maximum duty factor	Reported SAR (1g)(W/kg)	Scaled reported SAR (1g)(W/kg)
		CH	MHz				
802.11b 1Mbps	Front	6	2437	100%	100%	0.200	0.200
	Rear	6	2437	100%	100%	0.293	0.293

Note:

According to the KDB248227 D01, The reported SAR must be scaled to 100% transmission duty factor to determine compliance at the maximum tune-up tolerance limit. A maximum transmission duty factor of 100% is achievable for WLAN in this project.

**Hotspot SAR**

Positions for SAR tests; Hotspot mode						
Antenna	Rear	Front	Top side	Bottom side	Right side	Left side
WWAN	Yes	Yes	No	Yes	Yes	Yes
WIFI / BT	Yes	Yes	Yes	No	Yes	No

General note:

Referring to KDB941225 D06, when the overall device length and width are >9cm\*5cm, the test distance is 10mm. SAR must be measured for all sides and surfaces with a transmitting antenna located within 25mm from that surface or edge.

GSM850										
Mode	Test Position	Frequency		Conducted Power (dBm)	Tune up limit (dBm)	Tune up scaling factor	Power Drift(dB)	Measured SAR(1g) (W/kg)	Report SAR(1g) (W/kg)	Plot No.
		CH	MHz							
GPRS (4Tx slots)	Front	128	824.2	29.69	30.50	1.21	-	-	-	-
		190	836.6	29.91	30.50	1.15	0.06	0.338	0.387	-
		251	848.8	30.01	30.50	1.12	-	-	-	-
	Rear	128	824.2	29.69	30.50	1.21	-	-	-	-
		190	836.6	29.91	30.50	1.15	-0.13	0.512	0.587	2
		251	848.8	30.01	30.50	1.12	-	-	-	-
	Left	190	836.6	29.91	30.50	1.15	0.07	0.366	0.420	-
	Right	190	836.6	29.91	30.50	1.15	-0.05	0.352	0.404	-
	Top	190	836.6	29.91	30.50	1.15	-	-	-	-
	Bottom	190	836.6	29.91	30.50	1.15	-0.05	0.246	0.282	-

PCS1900										
Mode	Test Position	Frequency		Conducted Power (dBm)	Tune up limit (dBm)	Tune up scaling factor	Power Drift(dB)	Measured SAR(1g) (W/kg)	Report SAR(1g) (W/kg)	Plot No.
		CH	MHz							
GPRS (4Tx slots)	Front	512	1850.2	27.75	28.00	1.06	-0.07	0.280	0.297	-
		661	1880.0	27.01	28.00	1.26	-	-	-	-
		810	1909.8	27.37	28.00	1.16	-	-	-	-
	Rear	512	1850.2	27.75	28.00	1.06	0.10	0.443	0.469	4
		661	1880.0	27.01	28.00	1.26	-	-	-	-
		810	1909.8	27.37	28.00	1.16	-	-	-	-
	Left	512	1850.2	27.75	28.00	1.06	-0.05	0.223	0.237	-
	Right	512	1850.2	27.75	28.00	1.06	-0.03	0.236	0.250	-
	Top	512	1850.2	27.75	28.00	1.06	-	-	-	-
	Bottom	512	1850.2	27.75	28.00	1.06	0.10	0.323	0.342	-

Note:

1. Per KDB865664 D01v01r04, Repeated measurement is not required when the original highest measured SAR is < 0.80 W/kg
2. Additional 1-g SAR testing at 5 mm is not required when hotspot mode 10-g extremity SAR is not required for the surfaces and edges; since all 1-g reported SAR < 1.2 W/kg.

WCDMA Band II										
Mode	Test Position	Frequency		Conducted Power (dBm)	Tune up limit (dBm)	Tune up scaling factor	Power Drift(dB)	Measured SAR(1g) (W/kg)	Report SAR(1g) (W/kg)	Plot No.
		CH	MHz							
RMC 12.2Kbps	Front	9262	1852.4	21.82	22.00	1.04	-	-	-	-
		9400	1880.0	21.43	22.00	1.14	-	-	-	-
		9538	1907.6	21.94	22.00	1.01	0.02	0.279	0.283	-
	Rear	9262	1852.4	21.82	22.00	1.04	-	-	-	-
		9400	1880.0	21.43	22.00	1.14	-	-	-	-
		9538	1907.6	21.94	22.00	1.01	-0.05	0.392	0.397	6
	Left	9538	1907.6	21.94	22.00	1.01	-0.02	0.198	0.200	-
	Right	9538	1907.6	21.94	22.00	1.01	0.05	0.208	0.211	-
	Top	9538	1907.6	21.94	22.00	1.01	-	-	-	-
	Bottom	9538	1907.6	21.94	22.00	1.01	0.02	0.285	0.289	-

WCDMA Band IV										
Mode	Test Position	Frequency		Conducted Power (dBm)	Tune up limit (dBm)	Tune up scaling factor	Power Drift(dB)	Measured SAR(1g) (W/kg)	Report SAR(1g) (W/kg)	Test Plot
		CH	MHz							
RMC 12.2Kbps	Front	1312	1712.4	20.74	21.00	1.06	-	-	-	-
		1413	1732.6	20.69	21.00	1.07	0.01	0.322	0.345	-
		1513	1752.6	20.70	21.00	1.07	-	-	-	-
	Rear	1312	1712.4	20.74	21.00	1.06	-	-	-	-
		1413	1732.6	20.69	21.00	1.07	-0.02	0.452	0.485	8
		1513	1752.6	20.70	21.00	1.07	-	-	-	-
	Left	1413	1732.6	20.69	21.00	1.07	-0.01	0.228	0.245	-
	Right	1413	1732.6	20.69	21.00	1.07	0.02	0.234	0.252	-
	Top	1413	1732.6	20.69	21.00	1.07	-	-	-	-
	Bottom	1413	1732.6	20.69	21.00	1.07	0.01	0.329	0.353	-

Note:

1. Per KDB865664 D01v01r04, Repeated measurement is not required when the original highest measured SAR is < 0.80 W/kg
2. Additional 1-g SAR testing at 5 mm is not required when hotspot mode 10-g extremity SAR is not required for the surfaces and edges; since all 1-g reported SAR < 1.2 W/kg.

WCDMA Band V										
Mode	Test Position	Frequency		Conducted Power (dBm)	Tune up limit (dBm)	Tune up scaling factor	Power Drift(dB)	Measured SAR(1g) (W/kg)	Report SAR(1g) (W/kg)	Plot No.
		CH	MHz							
RMC 12.2Kbps	Front	4132	826.4	22.86	24.00	1.30	-	-	-	-
		4183	836.6	23.60	24.00	1.10	0.00	0.182	0.199	-
		4233	846.6	23.56	24.00	1.11	-	-	-	-
	Rear	4132	826.4	22.86	24.00	1.30	-	-	-	-
		4183	836.6	23.60	24.00	1.10	-0.01	0.295	0.323	10
		4233	846.6	23.56	24.00	1.11	-	-	-	-
	Left	4183	836.6	23.60	24.00	1.10	0.01	0.211	0.231	-
	Right	4183	836.6	23.60	24.00	1.10	-0.01	0.203	0.223	-
	Top	4183	836.6	23.60	24.00	1.10	-	-	-	-
	Bottom	4183	836.6	23.60	24.00	1.10	-0.01	0.142	0.155	-

Note:

1. Per KDB865664 D01v01r04, Repeated measurement is not required when the original highest measured SAR is < 0.80 W/kg
2. Additional 1-g SAR testing at 5 mm is not required when hotspot mode 10-g extremity SAR is not required for the surfaces and edges; since all 1-g reported SAR < 1.2 W/kg.



LTE Band 2										
Mode	Test Position	Frequency		Conducted Power (dBm)	Tune up limit (dBm)	Tune up scaling factor	Power Drift(dB)	Measured SAR(1g) (W/kg)	Report SAR(1g) (W/kg)	Plot No.
		CH	MHz							
20M_1RB	Front	18700	1860.0	22.50	23.00	1.12	-	-	-	-
		18900	1880.0	22.17	23.00	1.21	0.04	0.263	0.318	-
		19100	1900.0	21.96	23.00	1.27	-	-	-	-
	Rear	18700	1860.0	22.50	23.00	1.12	-	-	-	-
		18900	1880.0	22.17	23.00	1.21	-0.08	0.437	0.529	12
		19100	1900.0	21.96	23.00	1.27	-	-	-	-
	Left	18900	1880.0	22.17	23.00	1.21	0.05	0.220	0.267	-
	Right	18900	1880.0	22.17	23.00	1.21	-0.03	0.227	0.274	-
	Top	18900	1880.0	22.17	23.00	1.21	-	-	-	-
	Bottom	18900	1880.0	22.17	23.00	1.21	-0.08	0.318	0.385	-
20M_50RB	Front	18700	1860.0	22.05	22.50	1.11	-	-	-	-
		18900	1880.0	22.13	22.50	1.09	-0.02	0.227	0.247	-
		19100	1900.0	22.03	22.50	1.11	-	-	-	-
	Rear	18700	1860.0	22.05	22.50	1.11	-	-	-	-
		18900	1880.0	22.13	22.50	1.09	0.12	0.401	0.437	-
		19100	1900.0	22.03	22.50	1.11	-	-	-	-
	Left	18900	1880.0	22.13	22.50	1.09	-0.03	0.202	0.220	-
	Right	18900	1880.0	22.13	22.50	1.09	-0.03	0.208	0.227	-
	Top	18900	1880.0	22.13	22.50	1.09	-	-	-	-
	Bottom	18900	1880.0	22.13	22.50	1.09	0.12	0.292	0.318	-

Note:

1. Per KDB865664 D01v01r04, Repeated measurement is not required when the original highest measured SAR is < 0.80 W/kg
2. Additional 1-g SAR testing at 5 mm is not required when hotspot mode 10-g extremity SAR is not required for the surfaces and edges; since all 1-g reported SAR < 1.2 W/kg.
3. Per KDB 941225 D05v02r03, for QPSK with 100% RB allocation, SAR is not required when the highest maximum output power for 100 % RB allocation is less than the highest maximum output power in 50% and 1 RB allocations and the highest reported SAR for 1 RB and 50% RB allocation are ≤ 0.8 W/kg. Otherwise, SAR is measured for the highest output power channel; and if the reported SAR is > 1.45 W/kg, the remaining required test channels must also be tested.

LTE Band 4										
Mode	Test Position	Frequency		Conducted Power (dBm)	Tune up limit (dBm)	Tune up scaling factor	Power Drift(dB)	Measured SAR(1g) (W/kg)	Report SAR(1g) (W/kg)	Plot No.
		CH	MHz							
20M_1RB	Front	20050	1720.0	22.89	23.50	1.15	-	-	-	-
		20175	1732.5	22.80	23.50	1.17	-0.03	0.189	0.222	-
		20300	1745.0	22.70	23.50	1.20	-	-	-	-
	Rear	20050	1720.0	22.89	23.50	1.15	-	-	-	-
		20175	1732.5	22.80	23.50	1.17	-0.11	0.405	0.476	14
		20300	1745.0	22.70	23.50	1.20	-	-	-	-
	Left	20175	1732.5	22.80	23.50	1.17	0.08	0.204	0.240	-
	Right	20175	1732.5	22.80	23.50	1.17	-0.01	0.210	0.247	-
	Top	20175	1732.5	22.80	23.50	1.17	-	-	-	-
	Bottom	20175	1732.5	22.80	23.50	1.17	-0.04	0.295	0.346	-
20M_50RB	Front	20050	1720.0	22.79	23.00	1.05	-	-	-	-
		20175	1732.5	22.76	23.00	1.06	-0.01	0.155	0.164	-
		20300	1745.0	22.54	23.00	1.11	-	-	-	-
	Rear	20050	1720.0	22.79	23.00	1.05	-	-	-	-
		20175	1732.5	22.76	23.00	1.06	0.06	0.355	0.375	-
		20300	1745.0	22.54	23.00	1.11	-	-	-	-
	Left	20175	1732.5	22.76	23.00	1.06	-0.04	0.179	0.189	-
	Right	20175	1732.5	22.76	23.00	1.06	0.01	0.184	0.195	-
	Top	20175	1732.5	22.76	23.00	1.06	-	-	-	-
	Bottom	20175	1732.5	22.76	23.00	1.06	0.01	0.258	0.273	-

Note:

1. Per KDB865664 D01v01r04, Repeated measurement is not required when the original highest measured SAR is < 0.80 W/kg.
2. Additional 1-g SAR testing at 5 mm is not required when hotspot mode 10-g extremity SAR is not required for the surfaces and edges; since all 1-g reported SAR < 1.2 W/kg.
3. Per KDB 941225 D05v02r03, for QPSK with 100% RB allocation, SAR is not required when the highest maximum output power for 100 % RB allocation is less than the highest maximum output power in 50% and 1 RB allocations and the highest reported SAR for 1 RB and 50% RB allocation are ≤ 0.8 W/kg. Otherwise, SAR is measured for the highest output power channel; and if the reported SAR is > 1.45 W/kg, the remaining required test channels must also be tested.

LTE Band 5										
Mode	Test Position	Frequency		Conducted Power (dBm)	Tune up limit (dBm)	Tune up scaling factor	Power Drift(dB)	Measured SAR(1g) (W/kg)	Report SAR(1g) (W/kg)	Plot No.
		CH	MHz							
10M_1RB	Front	20450	829.0	22.86	23.50	1.16	-	-	-	-
		20525	836.5	22.86	23.50	1.16	0.01	0.140	0.162	-
		20600	844.0	23.08	23.50	1.10	-	-	-	-
	Rear	20450	829.0	22.86	23.50	1.16	-	-	-	-
		20525	836.5	22.86	23.50	1.16	-0.02	0.207	0.240	16
		20600	844.0	23.08	23.50	1.10	-	-	-	-
	Left	20525	836.5	22.86	23.50	1.16	0.01	0.148	0.172	-
	Right	20525	836.5	22.86	23.50	1.16	-0.01	0.142	0.165	-
	Top	20525	836.5	22.86	23.50	1.16	-	-	-	-
	Bottom	20525	836.5	22.86	23.50	1.16	-0.01	0.099	0.115	-
10M_25RB	Front	20450	829.0	22.83	23.00	1.04	-	-	-	-
		20525	836.5	22.84	23.00	1.04	-0.01	0.095	0.099	-
		20600	844.0	22.87	23.00	1.03	-	-	-	-
	Rear	20450	829.0	22.83	23.00	1.04	-	-	-	-
		20525	836.5	22.84	23.00	1.04	0.02	0.174	0.181	-
		20600	844.0	22.87	23.00	1.03	-	-	-	-
	Left	20525	836.5	22.84	23.00	1.04	-0.02	0.124	0.129	-
	Right	20525	836.5	22.84	23.00	1.04	0.01	0.120	0.124	-
	Top	20525	836.5	22.84	23.00	1.04	-	-	-	-
	Bottom	20525	836.5	22.84	23.00	1.04	0.00	0.084	0.087	-

Note:

1. Per KDB865664 D01v01r04, Repeated measurement is not required when the original highest measured SAR is < 0.80 W/kg
2. Additional 1-g SAR testing at 5 mm is not required when hotspot mode 10-g extremity SAR is not required for the surfaces and edges; since all 1-g reported SAR < 1.2 W/kg.
3. Per KDB 941225 D05v02r03, for QPSK with 100% RB allocation, SAR is not required when the highest maximum output power for 100 % RB allocation is less than the highest maximum output power in 50% and 1 RB allocations and the highest reported SAR for 1 RB and 50% RB allocation are ≤ 0.8 W/kg. Otherwise, SAR is measured for the highest output power channel; and if the reported SAR is > 1.45 W/kg, the remaining required test channels must also be tested.

LTE Band 7										
Mode	Test Position	Frequency		Conducted Power (dBm)	Tune up limit (dBm)	Tune up scaling factor	Power Drift(dB)	Measured SAR(1g) (W/kg)	Report SAR(1g) (W/kg)	Plot No.
		CH	MHz							
20M_1RB	Front	20850	2510	23.30	24.00	1.17	-	-	-	-
		21100	2535	23.21	24.00	1.20	0.11	0.388	0.465	-
		21350	2560	23.25	24.00	1.19	-	-	-	-
	Rear	20850	2510	23.30	24.00	1.17	-	-	-	-
		21100	2535	23.21	24.00	1.20	-0.17	0.575	0.690	18
		21350	2560	23.25	24.00	1.19	-	-	-	-
	Left	21100	2535	23.21	24.00	1.20	0.06	0.432	0.518	-
	Right	21100	2535	23.21	24.00	1.20	-0.06	0.298	0.358	-
	Top	21100	2535	23.21	24.00	1.20	-	-	-	-
	Bottom	21100	2535	23.21	24.00	1.20	-0.11	0.419	0.502	-
20M_50RB	Front	20850	2510	23.28	23.50	1.05	-	-	-	-
		21100	2535	23.24	23.50	1.06	-0.04	0.291	0.309	-
		21350	2560	24.29	23.50	0.83	-	-	-	-
	Rear	20850	2510	23.28	23.50	1.05	-	-	-	-
		21100	2535	23.24	23.50	1.06	0.06	0.532	0.565	-
		21350	2560	24.29	23.50	0.83	-	-	-	-
	Left	21100	2535	23.24	23.50	1.06	-0.05	0.399	0.424	-
	Right	21100	2535	23.24	23.50	1.06	0.02	0.276	0.293	-
	Top	21100	2535	23.24	23.50	1.06	-	-	-	-
	Bottom	21100	2535	23.24	23.50	1.06	0.01	0.387	0.411	-

Note:

1. Per KDB865664 D01v01r04, Repeated measurement is not required when the original highest measured SAR is < 0.80 W/kg
2. Additional 1-g SAR testing at 5 mm is not required when hotspot mode 10-g extremity SAR is not required for the surfaces and edges; since all 1-g reported SAR < 1.2 W/kg.
3. Per KDB 941225 D05v02r03, for QPSK with 100% RB allocation, SAR is not required when the highest maximum output power for 100 % RB allocation is less than the highest maximum output power in 50% and 1 RB allocations and the highest reported SAR for 1 RB and 50% RB allocation are ≤ 0.8 W/kg. Otherwise, SAR is measured for the highest output power channel; and if the reported SAR is > 1.45 W/kg, the remaining required test channels must also be tested.

LTE Band 12										
Mode	Test Position	Frequency		Conducted Power (dBm)	Tune up limit (dBm)	Tune up scaling factor	Power Drift(dB)	Measured SAR(1g) (W/kg)	Report SAR(1g) (W/kg)	Test Plot
		CH	MHz							
10M_1RB	Front	23060	704	23.15	23.50	1.08	-	-	-	-
		23095	707.5	23.34	23.50	1.04	0.01	0.117	0.121	-
		23130	711	23.22	23.50	1.07	-	-	-	-
	Rear	23060	704	23.15	23.50	1.08	-	-	-	-
		23095	707.5	23.34	23.50	1.04	-0.02	0.173	0.179	20
		23130	711	23.22	23.50	1.07	-	-	-	-
	Left	23095	707.5	23.34	23.50	1.04	0.01	0.124	0.128	-
	Right	23095	707.5	23.34	23.50	1.04	-0.01	0.119	0.123	-
	Top	23095	707.5	23.34	23.50	1.04	-	-	-	-
	Bottom	23095	707.5	23.34	23.50	1.04	-0.01	0.083	0.086	-
10M_25RB	Front	23060	704	23.03	23.50	1.11	-	-	-	-
		23095	707.5	22.92	23.50	1.14	-0.05	0.060	0.068	-
		23130	711	22.88	23.50	1.15	-	-	-	-
	Rear	23060	704	23.03	23.50	1.11	-	-	-	-
		23095	707.5	22.92	23.50	1.14	0.07	0.109	0.125	-
		23130	711	22.88	23.50	1.15	-	-	-	-
	Left	23095	707.5	22.92	23.50	1.14	-0.05	0.078	0.089	-
	Right	23095	707.5	22.92	23.50	1.14	0.03	0.075	0.086	-
	Top	23095	707.5	22.92	23.50	1.14	-	-	-	-
	Bottom	23095	707.5	22.92	23.50	1.14	0.01	0.052	0.060	-

Note:

1. Per KDB865664 D01v01r04, Repeated measurement is not required when the original highest measured SAR is < 0.80 W/kg
2. Additional 1-g SAR testing at 5 mm is not required when hotspot mode 10-g extremity SAR is not required for the surfaces and edges; since all 1-g reported SAR < 1.2 W/kg.
3. Per KDB 941225 D05v02r03, for QPSK with 100% RB allocation, SAR is not required when the highest maximum output power for 100 % RB allocation is less than the highest maximum output power in 50% and 1 RB allocations and the highest reported SAR for 1 RB and 50% RB allocation are ≤ 0.8 W/kg. Otherwise, SAR is measured for the highest output power channel; and if the reported SAR is > 1.45 W/kg, the remaining required test channels must also be tested.

LTE Band 17										
Mode	Test Position	Frequency		Conducted Power (dBm)	Tune up limit (dBm)	Tune up scaling factor	Power Drift(dB)	Measured SAR(1g) (W/kg)	Report SAR(1g) (W/kg)	Test Plot
		CH	MHz							
10M_1RB	Front	23780	709.0	23.44	23.50	-	-	-	-	-
		23790	710.0	23.29	23.50	1.05	0.01	0.105	0.110	-
		23800	711.0	23.32	23.50	-	-	-	-	-
	Rear	23780	709.0	23.44	23.50	-	-	-	-	-
		23790	710.0	23.29	23.50	1.05	-0.01	0.155	0.163	22
		23800	711.0	23.32	23.50	-	-	-	-	-
	Left	23790	710.0	23.29	23.50	1.05	0.00	0.111	0.116	-
	Right	23790	710.0	23.29	23.50	1.05	0.00	0.107	0.112	-
	Top	23790	710.0	23.29	23.50	1.05	-	-	-	-
	Bottom	23790	710.0	23.29	23.50	1.05	-0.01	0.074	0.078	-
10M_25RB	Front	23780	709.0	22.37	23.50	-	-	-	-	-
		23790	710.0	22.63	23.50	1.22	-0.05	0.057	0.069	-
		23800	711.0	22.82	23.50	-	-	-	-	-
	Rear	23780	709.0	22.37	23.50	-	-	-	-	-
		23790	710.0	22.63	23.50	1.22	0.07	0.104	0.127	-
		23800	711.0	22.82	23.50	-	-	-	-	-
	Left	23790	710.0	22.63	23.50	1.22	-0.05	0.074	0.091	-
	Right	23790	710.0	22.63	23.50	1.22	0.03	0.072	0.087	-
	Top	23790	710.0	22.63	23.50	1.22	-	-	-	-
	Bottom	23790	710.0	22.63	23.50	1.22	0.01	0.050	0.061	-

Note:

1. Per KDB865664 D01v01r04, Repeated measurement is not required when the original highest measured SAR is < 0.80 W/kg
2. Additional 1-g SAR testing at 5 mm is not required when hotspot mode 10-g extremity SAR is not required for the surfaces and edges; since all 1-g reported SAR < 1.2 W/kg.
3. Per KDB 941225 D05v02r03, for QPSK with 100% RB allocation, SAR is not required when the highest maximum output power for 100 % RB allocation is less than the highest maximum output power in 50% and 1 RB allocations and the highest reported SAR for 1 RB and 50% RB allocation are ≤ 0.8 W/kg. Otherwise, SAR is measured for the highest output power channel; and if the reported SAR is > 1.45 W/kg, the remaining required test channels must also be tested.

WIFI 2.4G										
Mode	Test Position	Frequency		Conducted Power (dBm)	Tune up limit (dBm)	Tune up scaling factor	Power Drift(dB)	Measured SAR(1g) (W/kg)	Report SAR(1g) (W/kg)	Plot No.
		CH	MHz							
802.11b 1Mbps	Front	1	2412	13.72	15.00	1.34	-	-	-	-
		6	2437	14.50	15.00	1.12	0.10	0.178	0.200	-
		11	2462	14.73	15.00	1.06	-	-	-	-
	Rear	1	2412	13.72	15.00	1.34	-	-	-	-
		6	2437	14.50	15.00	1.12	-0.07	0.261	0.293	24
		11	2462	14.73	15.00	1.06	-	-	-	-
	Left	6	2437	14.50	15.00	1.12	-	-	-	-
	Right	6	2437	14.50	15.00	1.12	-0.05	0.218	0.245	-
	Top	6	2437	14.50	15.00	1.12	0.02	0.172	0.193	-
	Bottom	6	2437	14.50	15.00	1.12	-	-	-	-

Note:

- According to the above table, the initial test position for body is "Rear", and its reported SAR is  $\leq 0.4\text{W/kg}$ . Thus further SAR measurement is not required for the other (remaining) test positions. Because the reported SAR of the highest measured maximum output power channel for the exposure configuration is  $\leq 0.8\text{W/kg}$ , no further SAR testing is required for 802.11b DSSS in that exposure configuration.
- When SAR measurement is required for 2.4 GHz 802.11g/n OFDM configurations, the measurement and test reduction procedures for OFDM are applied. SAR is not required for the following 2.4 GHz OFDM conditions.
  - When KDB Publication 447498 D01 SAR test exclusion applies to the OFDM configuration.
  - When the highest *reported* SAR for DSSS is adjusted by the ratio of OFDM to DSSS specified maximum output power and the adjusted SAR is  $\leq 1.2\text{ W/kg}$ , the 802.11g/n is not required

WIFI 2.4G- Scaled Reported SAR							
Mode	Test Position	Frequency		Actual duty factor	maximum duty factor	Reported SAR (1g)(W/kg)	Scaled reported SAR (1g)(W/kg)
		CH	MHz				
802.11b 1Mbps	Front	6	2437	100%	100%	0.200	0.200
	Rear	6	2437	100%	100%	0.293	0.293
	Right	6	2437	100%	100%	0.245	0.245
	Top	6	2437	100%	100%	0.193	0.193

Note:

According to the KDB248227 D01, The reported SAR must be scaled to 100% transmission duty factor to determine compliance at the maximum tune-up tolerance limit. A maximum transmission duty factor of 100% is achievable for WLAN in this project.

SAR Test Data Plots to the Appendix A.

## 15. Simultaneous Transmission analysis

No.	Simultaneous Transmission Configurations	Head	Body-worn	Hotspot	Note
1	GSM(voice) + Bluetooth (data)	Yes	Yes		
2	GSM(voice) + WIFI (data)	Yes	Yes		
3	WCDMA(voice) + Bluetooth (data)	Yes	Yes		
4	WCDMA(voice) + WIFI (data)	Yes	Yes		
5	GPRS (data) + Bluetooth (data)	Yes	Yes	NA	
6	GPRS (data) + WIFI (data)	Yes	Yes	Yes	
7	WCDMA (data) + Bluetooth (data)	Yes	Yes	NA	
8	WCDMA (data) + WIFI (data)	Yes	Yes	Yes	
9	LTE + Bluetooth (data)	Yes	Yes	NA	
10	LTE + WIFI (data)	Yes	Yes	Yes	

General note:

1. WLAN and Bluetooth share the same antenna, and cannot transmit simultaneously.
2. EUT will choose either GSM or WCDMA LTE according to the network signal condition; therefore, they will not operate simultaneously at any moment.
3. The reported SAR summation is calculated based on the same configuration and test position
4. For simultaneous transmission analysis, Bluetooth SAR is estimated per KDB 447498 D01 based on the formula below
  - a)  $[(\text{max. Power of channel, including tune-up tolerance, mW}) / (\text{min. test separation distance, mm})] * [\sqrt{f(\text{GHz})}/x] \text{W/kg}$  for test separation distances  $\leq 50\text{mm}$ ; when  $x=7.5$  for 1-g SAR, and  $x=18.75$  for 10-g SAR.
  - b) When the minimum separation distance is  $<5\text{mm}$ , the distance is used 5mm to determine SAR test exclusion
  - c) 0.4 W/kg for 1-g SAR and 1.0W/kg for 10-g SAR, when the test separation distances is  $>50\text{mm}$ .

Bluetooth Max power	Exposure position	Head	Body-worn
	Test separation	0mm	10mm
4.00 dBm	Estimated SAR (W/kg)	0.105	0.052



**Maximum reported SAR value for Head**

WWAN PCE + WLAN DTS					
WWAN Band		Exposure Position	Max SAR (W/kg)		Summed SAR (W/kg)
			WWAN PCE	WLAN DTS	
GSM	GSM850	Left Cheek	0.318	0.559	0.877
		Left Tilted	0.244	0.474	0.718
		Right Cheek	0.489	0.365	0.854
		Right Tilted	0.370	0.306	0.676
	PCS1900	Left Cheek	0.274	0.559	0.833
		Left Tilted	0.221	0.474	0.695
		Right Cheek	0.264	0.365	0.629
		Right Tilted	0.207	0.306	0.513
WCDMA	Band II	Left Cheek	0.353	0.559	0.912
		Left Tilted	0.290	0.474	0.764
		Right Cheek	0.209	0.365	0.574
		Right Tilted	0.167	0.306	0.473
	Band IV	Left Cheek	0.375	0.559	0.934
		Left Tilted	0.308	0.474	0.782
		Right Cheek	0.358	0.365	0.723
		Right Tilted	0.287	0.306	0.593
	Band V	Left Cheek	0.265	0.559	0.824
		Left Tilted	0.213	0.474	0.687
		Right Cheek	0.310	0.365	0.675
		Right Tilted	0.244	0.306	0.550
LTE	B2 1RB	Left Cheek	0.429	0.559	0.988
		Left Tilted	0.351	0.474	0.825
		Right Cheek	0.418	0.365	0.783
		Right Tilted	0.333	0.306	0.639
	B2 50RB	Left Cheek	0.366	0.559	0.925
		Left Tilted	0.321	0.474	0.795
		Right Cheek	0.338	0.365	0.703
		Right Tilted	0.288	0.306	0.594
	B4 1RB	Left Cheek	0.379	0.559	0.938
		Left Tilted	0.284	0.474	0.758
		Right Cheek	0.368	0.365	0.733
		Right Tilted	0.286	0.306	0.592
	B4 50RB	Left Cheek	0.318	0.559	0.877
		Left Tilted	0.251	0.474	0.725
		Right Cheek	0.289	0.365	0.654
		Right Tilted	0.205	0.306	0.511

LTE	B5 1RB	Left Cheek	0.146	0.559	0.705
		Left Tilted	0.122	0.474	0.596
		Right Cheek	0.222	0.365	0.587
		Right Tilted	0.176	0.306	0.482
	B5 25RB	Left Cheek	0.112	0.559	0.671
		Left Tilted	0.087	0.474	0.561
		Right Cheek	0.149	0.365	0.514
		Right Tilted	0.122	0.306	0.428
	B7 1RB	Left Cheek	0.879	0.559	1.438
		Left Tilted	0.736	0.474	1.210
		Right Cheek	0.850	0.365	1.215
		Right Tilted	0.673	0.306	0.979
	B7 50RB	Left Cheek	0.748	0.559	1.307
		Left Tilted	0.580	0.474	1.054
		Right Cheek	0.745	0.365	1.110
		Right Tilted	0.608	0.306	0.914
	B12 1RB	Left Cheek	0.081	0.559	0.640
		Left Tilted	0.068	0.474	0.542
		Right Cheek	0.109	0.365	0.474
		Right Tilted	0.086	0.306	0.392
	B12 25RB	Left Cheek	0.072	0.559	0.631
		Left Tilted	0.056	0.474	0.530
		Right Cheek	0.097	0.365	0.462
		Right Tilted	0.079	0.306	0.385
	B17 1RB	Left Cheek	0.087	0.559	0.646
		Left Tilted	0.073	0.474	0.547
		Right Cheek	0.100	0.365	0.465
		Right Tilted	0.079	0.306	0.385
	B17 25RB	Left Cheek	0.078	0.559	0.637
		Left Tilted	0.061	0.474	0.535
		Right Cheek	0.085	0.365	0.450
		Right Tilted	0.069	0.306	0.375

WWAN PCE + Bluetooth					
WWAN Band		Exposure Position	Max SAR (W/kg)		Summed SAR (W/kg)
			WWAN PCE	Bluetooth	
GSM	GSM850	Left Cheek	0.318	0.105	0.423
		Left Tilted	0.244	0.105	0.349
		Right Cheek	0.489	0.105	0.594
		Right Tilted	0.370	0.105	0.475
	PCS1900	Left Cheek	0.274	0.105	0.379
		Left Tilted	0.221	0.105	0.326
		Right Cheek	0.264	0.105	0.369
		Right Tilted	0.207	0.105	0.312
WCDMA	Band II	Left Cheek	0.353	0.105	0.458
		Left Tilted	0.290	0.105	0.395
		Right Cheek	0.209	0.105	0.314
		Right Tilted	0.167	0.105	0.272
	Band IV	Left Cheek	0.375	0.105	0.480
		Left Tilted	0.308	0.105	0.413
		Right Cheek	0.358	0.105	0.463
		Right Tilted	0.287	0.105	0.392
	Band V	Left Cheek	0.265	0.105	0.370
		Left Tilted	0.213	0.105	0.318
		Right Cheek	0.310	0.105	0.415
		Right Tilted	0.244	0.105	0.349
LTE	B2 1RB	Left Cheek	0.429	0.105	0.534
		Left Tilted	0.351	0.105	0.456
		Right Cheek	0.418	0.105	0.523
		Right Tilted	0.333	0.105	0.438
	B2 50RB	Left Cheek	0.366	0.105	0.471
		Left Tilted	0.321	0.105	0.426
		Right Cheek	0.338	0.105	0.443
		Right Tilted	0.288	0.105	0.393
	B4 1RB	Left Cheek	0.379	0.105	0.484
		Left Tilted	0.284	0.105	0.389
		Right Cheek	0.368	0.105	0.473
		Right Tilted	0.286	0.105	0.391
	B4 50RB	Left Cheek	0.318	0.105	0.423
		Left Tilted	0.251	0.105	0.356
		Right Cheek	0.289	0.105	0.394
		Right Tilted	0.205	0.105	0.310

LTE	B5 1RB	Left Cheek	0.146	0.105	0.251
		Left Tilted	0.122	0.105	0.227
		Right Cheek	0.222	0.105	0.327
		Right Tilted	0.176	0.105	0.281
	B5 25RB	Left Cheek	0.112	0.105	0.217
		Left Tilted	0.087	0.105	0.192
		Right Cheek	0.149	0.105	0.254
		Right Tilted	0.122	0.105	0.227
	B7 1RB	Left Cheek	0.879	0.105	0.984
		Left Tilted	0.736	0.105	0.841
		Right Cheek	0.850	0.105	0.955
		Right Tilted	0.673	0.105	0.778
	B7 50RB	Left Cheek	0.748	0.105	0.853
		Left Tilted	0.580	0.105	0.685
		Right Cheek	0.745	0.105	0.850
		Right Tilted	0.608	0.105	0.713
	B12 1RB	Left Cheek	0.081	0.105	0.186
		Left Tilted	0.068	0.105	0.173
		Right Cheek	0.109	0.105	0.214
		Right Tilted	0.086	0.105	0.191
	B12 25RB	Left Cheek	0.072	0.105	0.177
		Left Tilted	0.056	0.105	0.161
		Right Cheek	0.097	0.105	0.202
		Right Tilted	0.079	0.105	0.184
	B17 1RB	Left Cheek	0.087	0.105	0.192
		Left Tilted	0.073	0.105	0.178
		Right Cheek	0.100	0.105	0.205
		Right Tilted	0.079	0.105	0.184
	B17 25RB	Left Cheek	0.078	0.105	0.183
		Left Tilted	0.061	0.105	0.166
		Right Cheek	0.085	0.105	0.190
		Right Tilted	0.069	0.105	0.174

**Maximum reported SAR value for Body**

WWAN PCE + WLAN DTS					
WWAN Band		Exposure Position	Max SAR (W/kg)		Summed SAR
			WWAN PCE	WLAN DTS	(W/kg)
GSM	GSM850	Front	0.387	0.200	0.587
		Rear	0.587	0.293	0.880
	PCS1900	Front	0.297	0.200	0.497
		Rear	0.469	0.293	0.762
WCDMA	Band II	Front	0.283	0.200	0.483
		Rear	0.397	0.293	0.690
	Band IV	Front	0.345	0.200	0.545
		Rear	0.485	0.293	0.778
	Band V	Front	0.199	0.200	0.399
		Rear	0.323	0.293	0.616
LTE	B2 1RB	Front	0.318	0.200	0.518
		Rear	0.529	0.293	0.822
	B2 50RB	Front	0.247	0.200	0.447
		Rear	0.437	0.293	0.730
	B4 1RB	Front	0.222	0.200	0.422
		Rear	0.476	0.293	0.769
	B4 50RB	Front	0.164	0.200	0.364
		Rear	0.375	0.293	0.668
	B5 1RB	Front	0.162	0.200	0.362
		Rear	0.240	0.293	0.533
	B5 25RB	Front	0.099	0.200	0.299
		Rear	0.181	0.293	0.474
	B7 1RB	Front	0.465	0.200	0.665
		Rear	0.690	0.293	0.983
	B7 50RB	Front	0.309	0.200	0.509
		Rear	0.565	0.293	0.858
	B12 1RB	Front	0.121	0.200	0.321
		Rear	0.179	0.293	0.472
	B12 25RB	Front	0.068	0.200	0.268
		Rear	0.125	0.293	0.418
	B17 1RB	Front	0.110	0.200	0.310
		Rear	0.163	0.293	0.456
	B17 25RB	Front	0.069	0.200	0.269
		Rear	0.127	0.293	0.420

WWAN PCE + Bluetooth					
WWAN Band		Exposure Position	Max SAR (W/kg)		Summed SAR
			WWAN PCE	Bluetooth	(W/kg)
GSM	GSM850	Front	0.387	0.052	0.439
		Rear	0.587	0.052	0.639
	PCS1900	Front	0.297	0.052	0.349
		Rear	0.469	0.052	0.521
WCDMA	Band II	Front	0.283	0.052	0.335
		Rear	0.397	0.052	0.449
	Band IV	Front	0.345	0.052	0.397
		Rear	0.485	0.052	0.537
	Band V	Front	0.199	0.052	0.251
		Rear	0.323	0.052	0.375
LTE	B2 1RB	Front	0.318	0.052	0.370
		Rear	0.529	0.052	0.581
	B2 50RB	Front	0.247	0.052	0.299
		Rear	0.437	0.052	0.489
	B4 1RB	Front	0.222	0.052	0.274
		Rear	0.476	0.052	0.528
	B4 50RB	Front	0.164	0.052	0.216
		Rear	0.375	0.052	0.427
	B5 1RB	Front	0.162	0.052	0.214
		Rear	0.240	0.052	0.292
	B5 25RB	Front	0.099	0.052	0.151
		Rear	0.181	0.052	0.233
	B7 1RB	Front	0.465	0.052	0.517
		Rear	0.690	0.052	0.742
	B7 50RB	Front	0.309	0.052	0.361
		Rear	0.565	0.052	0.617
	B12 1RB	Front	0.121	0.052	0.173
		Rear	0.179	0.052	0.231
	B12 25RB	Front	0.068	0.052	0.120
		Rear	0.125	0.052	0.177
	B17 1RB	Front	0.110	0.052	0.162
		Rear	0.163	0.052	0.215
	B17 25RB	Front	0.069	0.052	0.121
		Rear	0.127	0.052	0.179

**Maximum reported SAR value for Hotspot mode**

WWAN PCE + WLAN DTS					
WWAN Band		Exposure Position	Max SAR (W/kg)		Summed SAR
			WWAN PCE	WLAN DTS	(W/kg)
GSM	GSM850	Front	0.387	0.200	0.587
		Rear	0.587	0.293	0.880
		Left side	0.420	-	0.420
		Right side	0.404	0.245	0.649
		Top side	-	0.193	0.193
		Bottom side	0.282	-	0.282
	PCS1900	Front	0.297	0.200	0.497
		Rear	0.469	0.293	0.762
		Left side	0.237	-	0.237
		Right side	0.250	0.245	0.495
		Top side	-	0.193	0.193
		Bottom side	0.342	-	0.342
WCDMA	Band II	Front	0.283	0.200	0.483
		Rear	0.397	0.293	0.690
		Left side	0.200	-	0.200
		Right side	0.211	0.245	0.456
		Top side	-	0.193	0.193
		Bottom side	0.289	-	0.289
	Band IV	Front	0.345	0.200	0.545
		Rear	0.485	0.293	0.778
		Left side	0.245	-	0.245
		Right side	0.252	0.245	0.497
		Top side	-	0.193	0.193
		Bottom side	0.353	-	0.353
	Band V	Front	0.199	0.200	0.399
		Rear	0.323	0.293	0.616
		Left side	0.231	-	0.231
		Right side	0.223	0.245	0.468
		Top side	-	0.193	0.193
		Bottom side	0.155	-	0.155

LTE	B2 1RB	Front	0.318	0.200	0.518
		Rear	0.529	0.293	0.822
		Left side	0.267	-	0.267
		Right side	0.274	0.245	0.519
		Top side	-	0.193	0.193
		Bottom side	0.385	-	0.385
	B2 50RB	Front	0.247	0.200	0.447
		Rear	0.437	0.293	0.730
		Left side	0.220	-	0.220
		Right side	0.227	0.245	0.472
		Top side	-	0.193	0.193
		Bottom side	0.318	-	0.318
	B4 1RB	Front	0.222	0.200	0.422
		Rear	0.476	0.293	0.769
		Left side	0.240	-	0.240
		Right side	0.247	0.245	0.492
		Top side	-	0.193	0.193
		Bottom side	0.346	-	0.346
	B4 50RB	Front	0.164	0.200	0.364
		Rear	0.375	0.293	0.668
		Left side	0.189	-	0.189
		Right side	0.195	0.245	0.440
		Top side	-	0.193	0.193
		Bottom side	0.273	-	0.273
	B5 1RB	Front	0.162	0.200	0.362
		Rear	0.240	0.293	0.533
		Left side	0.172	-	0.172
		Right side	0.165	0.245	0.410
		Top side	-	0.193	0.193
		Bottom side	0.115	-	0.115
	B5 25RB	Front	0.099	0.200	0.299
		Rear	0.181	0.293	0.474
		Left side	0.129	-	0.129
		Right side	0.124	0.245	0.369
		Top side	-	0.193	0.193
		Bottom side	0.087	-	0.087



LTE	B7 1RB	Front	0.465	0.200	0.665
		Rear	0.690	0.293	0.983
		Left side	0.518	-	0.518
		Right side	0.358	0.245	0.603
		Top side	-	0.193	0.193
		Bottom side	0.502	-	0.502
	B7 50RB	Front	0.309	0.200	0.509
		Rear	0.565	0.293	0.858
		Left side	0.424	-	0.424
		Right side	0.293	0.245	0.538
		Top side	-	0.193	0.193
		Bottom side	0.411	-	0.411
	B12 1RB	Front	0.121	0.200	0.321
		Rear	0.179	0.293	0.472
		Left side	0.128	-	0.128
		Right side	0.123	0.245	0.368
		Top side	-	0.193	0.193
		Bottom side	0.086	-	0.086
	B12 25RB	Front	0.068	0.200	0.268
		Rear	0.125	0.293	0.418
		Left side	0.089	-	0.089
		Right side	0.086	0.245	0.331
		Top side	-	0.193	0.193
		Bottom side	0.060	-	0.060
	B17 1RB	Front	0.110	0.200	0.310
		Rear	0.163	0.293	0.456
		Left side	0.116	-	0.116
		Right side	0.112	0.245	0.357
		Top side	-	0.193	0.193
		Bottom side	0.078	-	0.078
	B17 25RB	Front	0.069	0.200	0.269
		Rear	0.127	0.293	0.420
		Left side	0.091	-	0.091
		Right side	0.087	0.245	0.332
		Top side	-	0.193	0.193
		Bottom side	0.061	-	0.061

## 16. TestSetup Photos

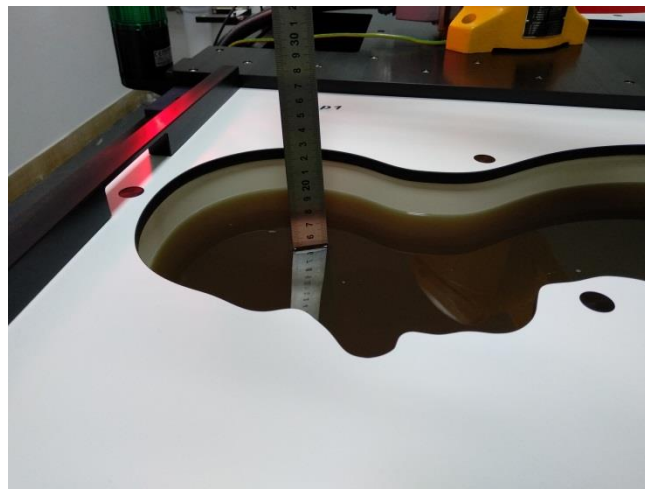

Liquid depth in the Head phantom

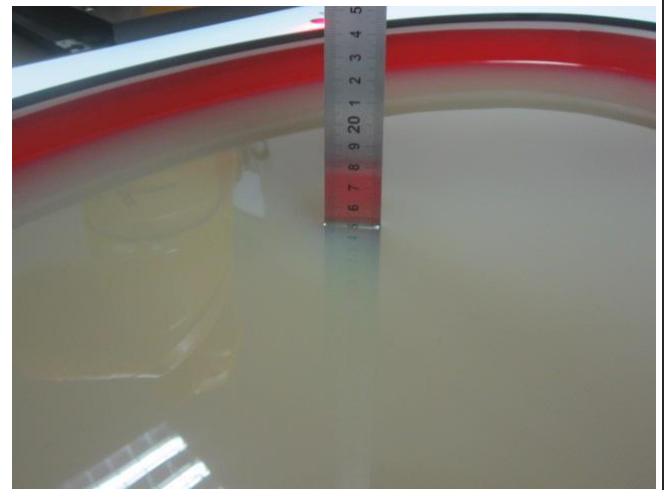

Liquid depth in the Body phantom

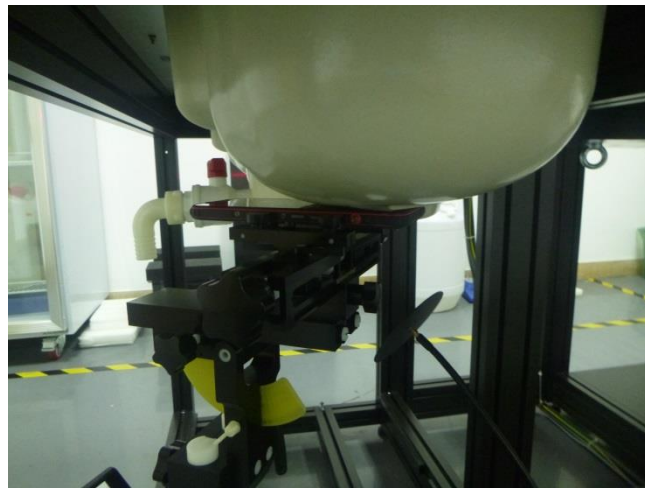

Left Head Touch



Right Head Touch

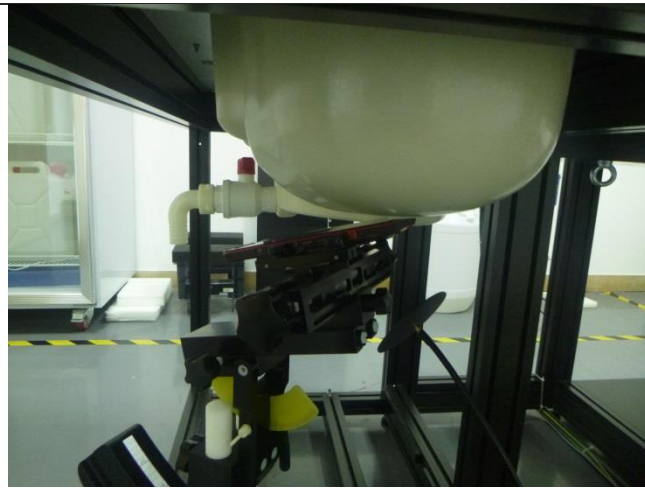

Left Head Tilt (15°)



Right Head Tilt (15°)

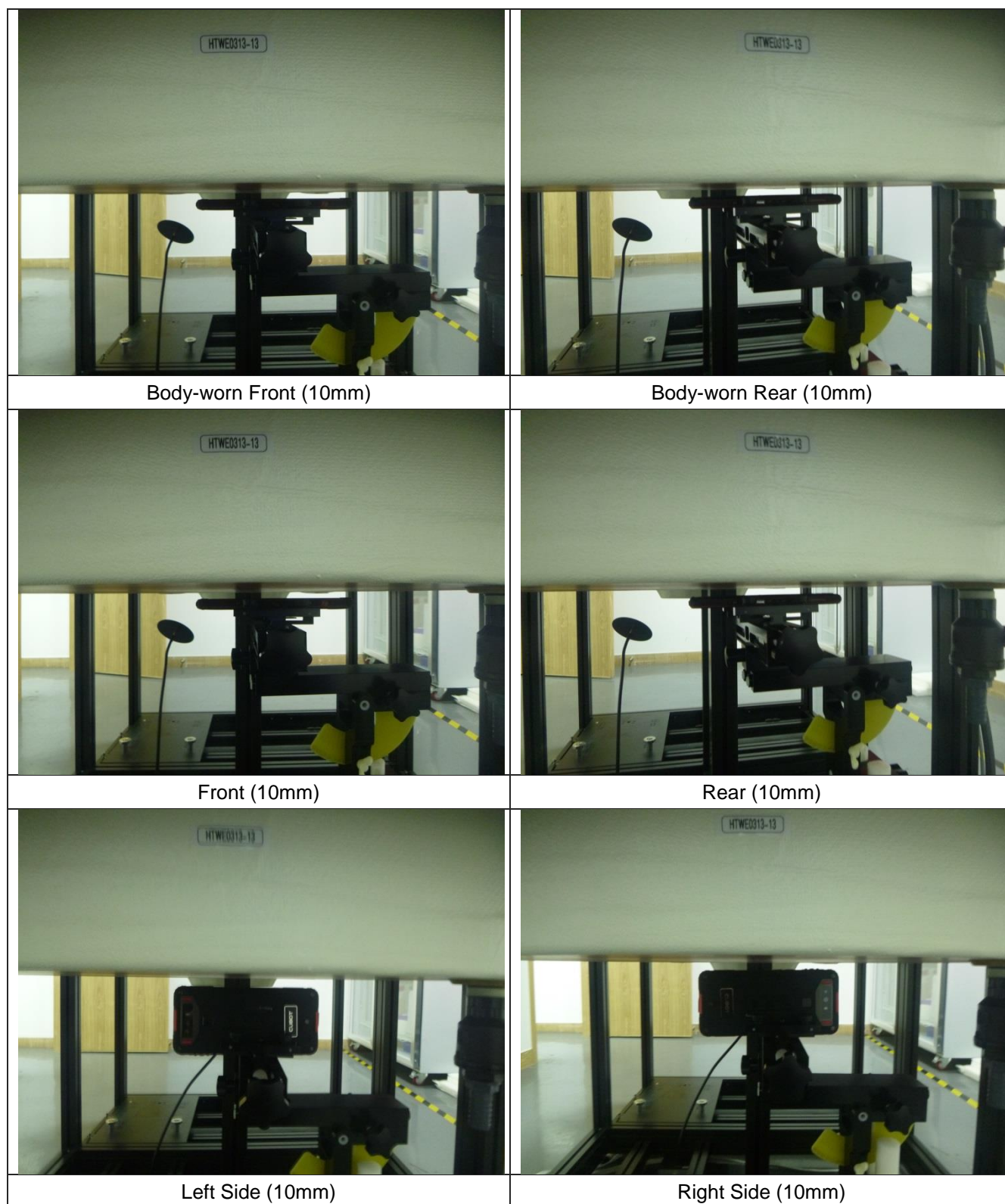



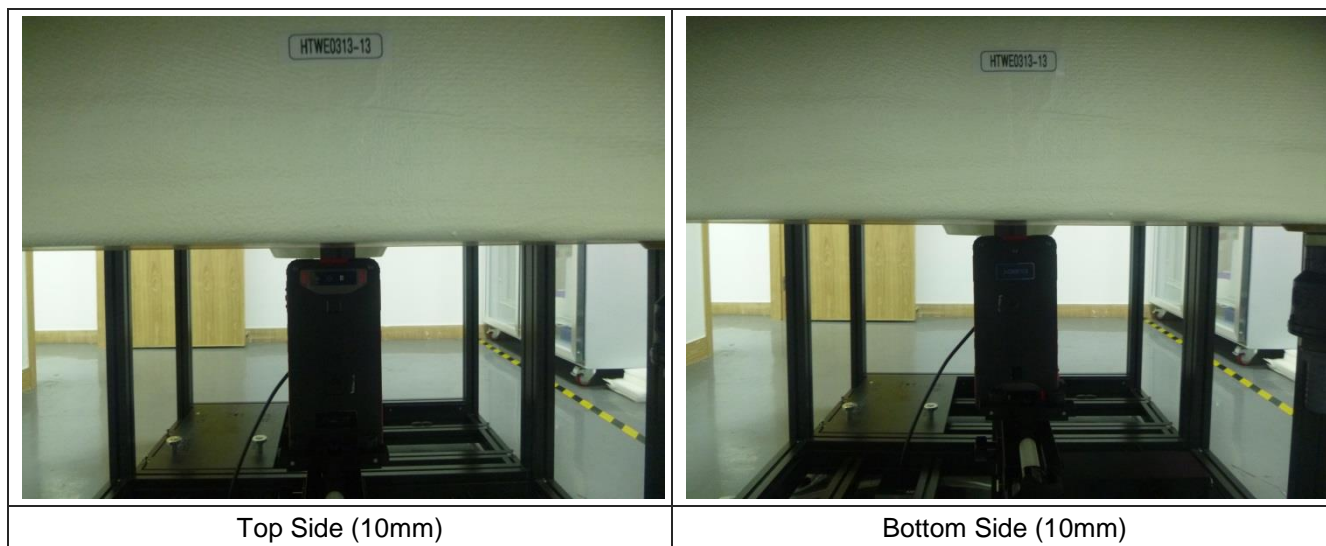

## 17. External Photos of the EUT

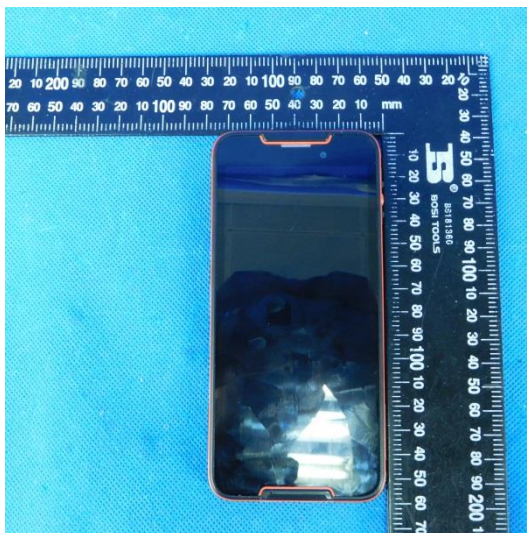

-----End of Report-----